



Economy Profile: **El Salvador**

Doing business in a
more transparent world

COMPARING REGULATION FOR DOMESTIC FIRMS IN 183 ECONOMIES

© 2012 The International Bank for Reconstruction and Development /
The World Bank
1818 H Street NW
Washington, DC 20433
Telephone 202-473-1000
Internet www.worldbank.org

All rights reserved.
1 2 3 4 08 07 06 05

A copublication of The World Bank and the International Finance Corporation.

This volume is a product of the staff of the World Bank Group. The findings, interpretations and conclusions expressed in this volume do not necessarily reflect the views of the Executive Directors of the World Bank or the governments they represent. The World Bank does not guarantee the accuracy of the data included in this work.

Rights and Permissions

The material in this publication is copyrighted. Copying and/or transmitting portions or all of this work without permission may be a violation of applicable law. The World Bank encourages dissemination of its work and will normally grant permission to reproduce portions of the work promptly.

For permission to photocopy or reprint any part of this work, please send a request with complete information to the Copyright Clearance Center, Inc., 222 Rosewood Drive, Danvers, MA 01923, USA; telephone 978-750-8400; fax 978-750-4470; Internet www.copyright.com.

All other queries on rights and licenses, including subsidiary rights, should be addressed to the Office of the Publisher, The World Bank, 1818 H Street NW, Washington, DC 20433, USA; fax 202-522-2422; e-mail pubrights@worldbank.org.

Copies of *Doing Business 2012: Doing Business in a More Transparent World*, *Doing Business 2011: Making a Difference for Entrepreneurs*, *Doing Business 2010: Reforming through Difficult Times*, *Doing Business 2009*, *Doing Business 2008*, *Doing Business 2007: How to Reform*, *Doing Business in 2006: Creating Jobs*, *Doing Business in 2005: Removing Obstacles to Growth* and *Doing Business in 2004: Understanding Regulations* may be downloaded at www.doingbusiness.org.

ISBN: 978-0-8213-8833-4
E-ISBN: 978-0-8213-8834-1
DOI: 10.1596/978-0-8213-8833-4
ISSN: 1729-2638

Printed in the United States

CONTENTS

Introduction	4
The business environment	5
Starting a business	14
Dealing with construction permits.....	23
Getting electricity.....	35
Registering property.....	42
Getting credit.....	51
Protecting investors.....	58
Paying taxes.....	68
Trading across borders	76
Enforcing contracts	85
Resolving insolvency.....	92
Data notes	98
Resources on the <i>Doing Business</i> website	103

INTRODUCTION

Doing Business sheds light on how easy or difficult it is for a local entrepreneur to open and run a small to medium-size business when complying with relevant regulations. It measures and tracks changes in regulations affecting 10 areas in the life cycle of a business: starting a business, dealing with construction permits, getting electricity, registering property, getting credit, protecting investors, paying taxes, trading across borders, enforcing contracts and resolving insolvency.

In a series of annual reports *Doing Business* presents quantitative indicators on business regulations and the protection of property rights that can be compared across 183 economies, from Afghanistan to Zimbabwe, over time. The data set covers 46 economies in Sub-Saharan Africa, 32 in Latin America and the Caribbean, 24 in East Asia and the Pacific, 24 in Eastern Europe and Central Asia, 18 in the Middle East and North Africa and 8 in South Asia, as well as 31 OECD high-income economies. The indicators are used to analyze economic outcomes and identify what reforms have worked, where and why.

This economy profile presents the *Doing Business* indicators for El Salvador. To allow useful comparison, it also provides data for other selected economies (comparator economies) for each indicator. The data in this report are current as of June 1, 2011 (except for

the paying taxes indicators, which cover the period January–December 2010).

The *Doing Business* methodology has limitations. Other areas important to business—such as an economy's proximity to large markets, the quality of its infrastructure services (other than those related to trading across borders and getting electricity), the security of property from theft and looting, the transparency of government procurement, macroeconomic conditions or the underlying strength of institutions—are not directly studied by *Doing Business*. The indicators refer to a specific type of business, generally a local limited liability company operating in the largest business city. Because standard assumptions are used in the data collection, comparisons and benchmarks are valid across economies. The data not only highlight the extent of obstacles to doing business; they also help identify the source of those obstacles, supporting policy makers in designing regulatory reform.

More information is available in the full report. *Doing Business 2012* presents the indicators, analyzes their relationship with economic outcomes and recommends regulatory reforms. The data, along with information on ordering *Doing Business 2012*, are available on the *Doing Business* website at <http://www.doingbusiness.org>.

THE BUSINESS ENVIRONMENT

For policy makers trying to improve their economy's regulatory environment for business, a good place to start is to find out how it compares with the regulatory environment in other economies. *Doing Business* provides an aggregate ranking on the ease of doing business based on indicator sets that measure and benchmark regulations applying to domestic small to medium-size businesses through their life cycle. Economies are ranked from 1 to 183 by the ease of doing business index. For each economy the index is calculated as the ranking on the simple average of its percentile rankings on each of the 10 topics included in the index in *Doing Business 2012*: starting a business, dealing with construction permits, getting electricity, registering property, getting credit, protecting investors, paying taxes, trading across borders, enforcing contracts and resolving insolvency. The ranking on each topic is the simple average of the percentile rankings on its component indicators (see the data notes for more details).¹

The aggregate ranking on the ease of doing business benchmarks each economy's performance on the indicators against that of all other economies in the *Doing Business* sample (figure 1.1). While this ranking tells much about the business environment in an economy, it does not tell the whole story. The ranking on the ease of doing business, and the underlying indicators, do not measure all aspects of the business environment that matter to firms and investors or that affect the competitiveness of the economy. Still, a high ranking does mean that the government has created a regulatory environment conducive to operating a business.

ECONOMY OVERVIEW

Region: Latin America & Caribbean

Income category: Lower middle income

Population: 6,194,126

GNI per capita (US\$): 3,360.00

DB2012 rank: 112

DB2011 rank: 112

Change in rank: 0

Note: See the data notes for sources and definitions.

¹ Except for the ease of getting credit, for which the percentile rankings on its component indicators are weighted, the depth of credit information index at 37.5% and the strength of legal rights index at 62.5%.

THE BUSINESS ENVIRONMENT

Figure 1.1 Where economies stand in the global ranking on the ease of doing business



Source: *Doing Business* database.

THE BUSINESS ENVIRONMENT

For policy makers, knowing where their economy stands in the aggregate ranking on the ease of doing business is useful. Also useful is to know how it ranks compared with other economies and compared with

the regional average (figure 1.2). The economy's rankings on the topics included in the ease of doing business index provide another perspective (figure 1.3).

Figure 1.2 How El Salvador and comparator economies rank on the ease of doing business

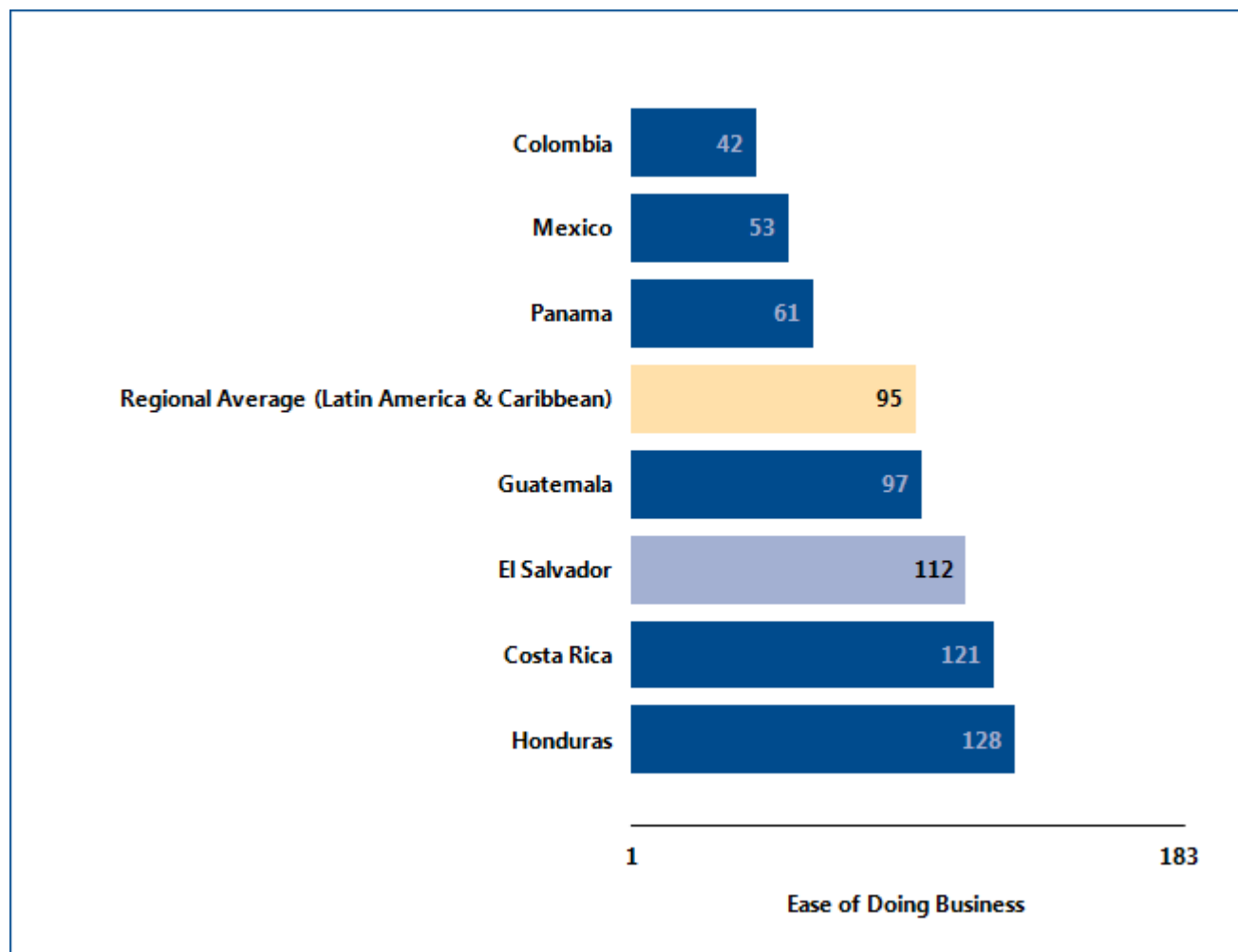

Source: Doing Business database.

THE BUSINESS ENVIRONMENT

Figure 1.3 How El Salvador ranks on *Doing Business* topics

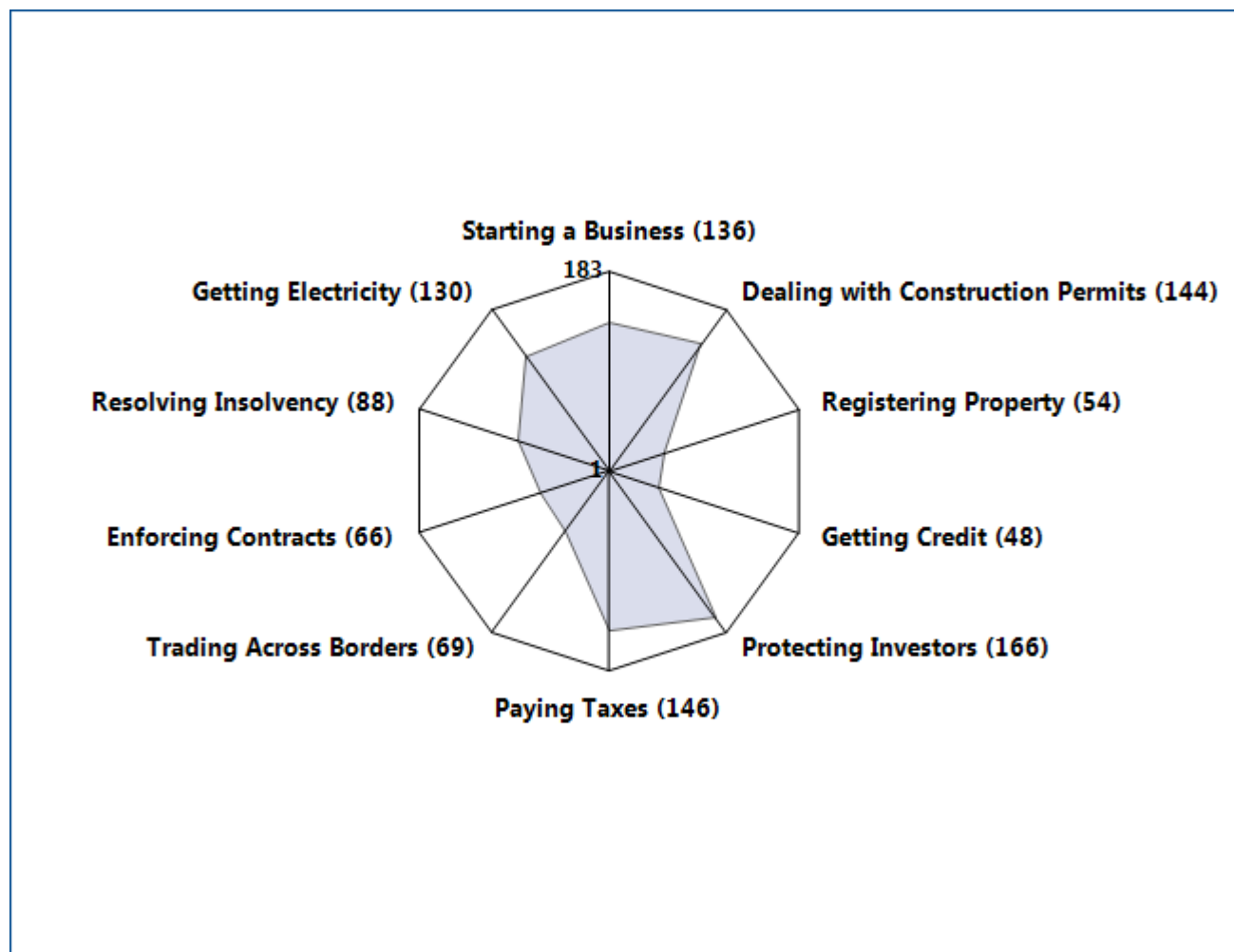

Source: *Doing Business* database.

THE BUSINESS ENVIRONMENT

Just as the overall ranking on the ease of doing business tells only part of the story, so do changes in that ranking. Yearly movements in rankings can provide some indication of changes in an economy's regulatory environment for firms, but they are always relative. An economy's ranking might change because of developments in other economies. An economy that implemented business regulation reforms may fail to rise in the rankings (or may even drop) if it is passed by others whose business regulation reforms had a more significant impact as measured by *Doing Business*.

Moreover, year-to-year changes in the overall rankings do not reflect how the business regulatory environment in an economy has changed over time—or how it has changed in different areas. To aid in assessing such changes, *Doing Business 2012* introduces the distance to frontier measure.

This measure shows the distance of each economy to the “frontier,” a synthetic measure based on the most efficient practice or highest score observed for each *Doing Business* indicator across all economies and years included in the *Doing Business* sample since 2005. Nine areas of business regulation are covered.

Comparing the measure for an economy at 2 points in time allows users to assess how much the economy's regulatory environment as measured by *Doing Business* has changed over time—how far it has moved toward (or away from) the most efficient practices and strongest regulations in areas covered by *Doing Business* (figure 1.4). The results may show that the pace of change varies widely across the areas measured. They also may show that an economy is relatively close to the frontier in some areas and relatively far from it in others.

Figure 1.4 How far has El Salvador come in the areas measured by *Doing Business*?

Distance to frontier, 2005 and 2011

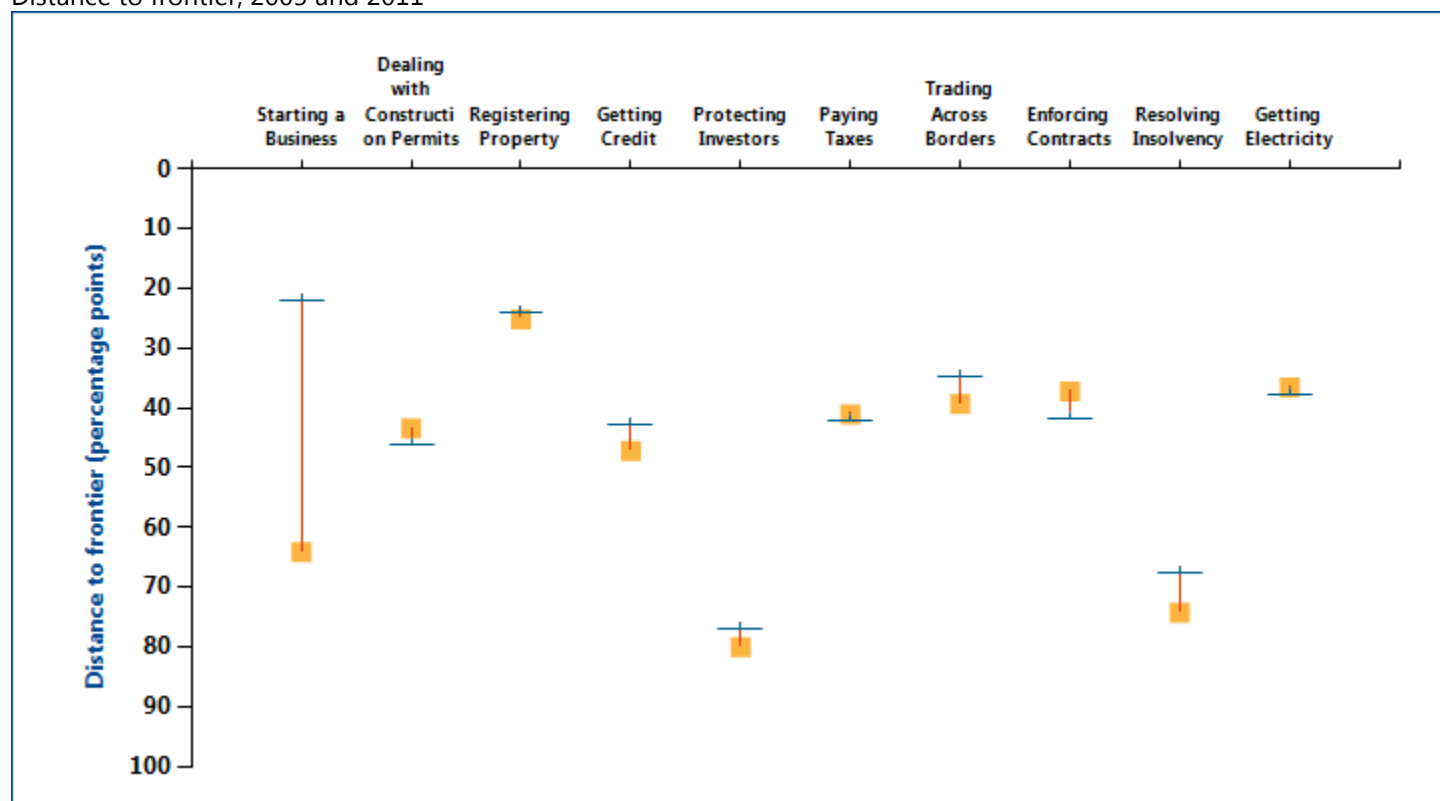

Note: For economies added to the *Doing Business* sample after 2005, the starting point is the year in which they were added: 2006 for Montenegro; 2007 for Brunei Darussalam, Liberia and Luxembourg; 2008 for The Bahamas, Bahrain and Qatar; and 2009 for Cyprus and Kosovo. See the data notes for more details on the distance to frontier measure.

Source: *Doing Business* database.

THE BUSINESS ENVIRONMENT

The absolute values of the indicators tell another part of the story (table 1.1). The indicators, on their own or in comparison with the indicators of a good practice economy or those of comparator economies in the region, may reveal bottlenecks reflected in large numbers of procedures, long delays or high costs. Or they may reveal unexpected strengths in an area of

business regulation—such as a regulatory process that can be completed with a small number of procedures in a few days and at a low cost. Comparison of the economy's indicators today with those in the previous year may show where substantial bottlenecks persist—and where they are diminishing.

Table 1.1 Summary of *Doing Business* indicators for El Salvador

Indicator	El Salvador DB2012	El Salvador DB2011	Colombia DB2012	Costa Rica DB2012	Guatemala DB2012	Honduras DB2012	Mexico DB2012	Panama DB2012	Best performer globally DB2012
Starting a Business (rank)	136	129	65	122	165	150	75	29	New Zealand (1)
Procedures (number)	8	8	9	12	12	13	6	6	Canada (1)*
Time (days)	17	17	14	60	37	14	9	8	New Zealand (1)
Cost (% of income per capita)	45.1	45.0	8.0	11.1	52.5	46.7	11.2	9.9	Denmark (0.0)*
Paid-in Min. Capital (% of income per capita)	3.0	3.0	0.0	0.0	22.3	17.0	8.4	0.0	82 Economies (0.0)*
Dealing with Construction Permits (rank)	144	141	29	141	151	70	43	71	Hong Kong SAR, China (1)
Procedures (number)	33	33	8	20	19	14	10	17	Denmark (5)
Time (days)	157	157	46	188	165	94	81	113	Singapore (26)*
Cost (% of income per capita)	168.3	167.8	338.9	164.5	541.7	309.8	333.1	95.5	Qatar (1.1)

Indicator	El Salvador DB2012	El Salvador DB2011	Colombia DB2012	Costa Rica DB2012	Guatemala DB2012	Honduras DB2012	Mexico DB2012	Panama DB2012	Best performer globally DB2012
Getting Electricity (rank)	130	126	134	43	30	114	142	15	Iceland (1)
Procedures (number)	7	7	5	5	4	8	7	5	Germany (3)*
Time (days)	78	78	165	62	39	33	114	35	Germany (17)
Cost (% of income per capita)	533.3	540.0	1081.3	299.5	624.9	1082.2	395.5	15.4	Japan (0.0)
Registering Property (rank)	54	50	51	46	23	94	140	120	New Zealand (3)
Procedures (number)	5	5	7	5	4	7	7	8	Portugal (1)*
Time (days)	31	31	15	20	23	23	74	32	Portugal (1)
Cost (% of property value)	3.7	3.8	2.0	3.4	0.9	5.7	5.3	5.3	Slovak Republic (0.0)
Getting Credit (rank)	48	45	67	98	8	8	40	48	United Kingdom (1)*
Strength of legal rights index (0-10)	5	5	5	3	8	8	6	5	New Zealand (10)*
Depth of credit information index (0-6)	6	6	5	5	6	6	6	6	Japan (6)*
Public registry coverage (% of adults)	23.9	21.8	0.0	25.5	17.3	16.3	0.0	0.0	Portugal (86.2)
Private bureau coverage (% of adults)	81.1	95.0	71.2	78.9	8.9	31.2	98.1	53.8	New Zealand (100.0)*
Protecting Investors (rank)	166	172	5	166	133	166	46	111	New Zealand (1)
Extent of disclosure index (0-10)	3	3	8	2	3	0	8	1	France (10)*

Indicator	El Salvador DB2012	El Salvador DB2011	Colombia DB2012	Costa Rica DB2012	Guatemala DB2012	Honduras DB2012	Mexico DB2012	Panama DB2012	Best performer globally DB2012
Extent of director liability index (0-10)	0	0	8	5	3	5	5	4	Singapore (9)*
Ease of shareholder suits index (0-10)	6	5	9	2	6	4	5	9	New Zealand (10)*
Strength of investor protection index (0-10)	3.0	2.7	8.3	3.0	4.0	3.0	6.0	4.7	New Zealand (9.7)
Paying Taxes (rank)	146	141	95	138	124	140	109	169	Canada (8)
Payments (number per year)	53	53	9	31	24	47	6	53	Norway (4)
Time (hours per year)	320	320	193	246	344	224	347	482	Luxembourg (59)
Trading Across Borders (rank)	69	72	87	73	119	103	59	11	Singapore (1)
Documents to export (number)	8	8	5	6	10	6	5	3	France (2)
Time to export (days)	14	14	14	13	17	18	12	9	Hong Kong SAR, China (5)*
Cost to export (US\$ per container)	845	845	2270	1190	1127	1242	1450	615	Malaysia (450)
Documents to import (number)	8	8	6	7	9	8	4	4	France (2)
Time to import (days)	10	10	13	15	17	22	12	9	Singapore (4)
Cost to import (US\$ per container)	845	845	2830	1190	1302	1420	1780	965	Malaysia (435)
Enforcing Contracts (rank)	66	57	149	129	97	177	81	119	Luxembourg (1)

Indicator	El Salvador DB2012	El Salvador DB2011	Colombia DB2012	Costa Rica DB2012	Guatemala DB2012	Honduras DB2012	Mexico DB2012	Panama DB2012	Best performer globally DB2012
Time (days)	786	786	1346	852	1459	920	415	686	Singapore (150)
Cost (% of claim)	19.2	19.2	47.9	24.3	26.5	35.2	32.0	50.0	Bhutan (0.1)
Procedures (number)	34	31	34	40	31	47	38	31	Ireland (21)*
Resolving Insolvency (rank)	88	92	12	121	101	131	24	83	Japan (1)
Time (years)	4.0	4.0	1.3	3.5	3.0	3.8	1.8	2.5	Ireland (0.4)
Cost (% of estate)	9	9	1	15	15	15	18	18	Singapore (1)*
Recovery rate (cents on the dollar)	31.5	29.2	82.8	22.2	27.9	19.2	67.1	33.3	Japan (92.7)

Note: The methodology for the paying taxes indicators changed in *Doing Business 2012*; see the data notes for details. For these indicators, the best performer globally is the economy that has implemented the most efficient practices in its tax system and is not necessarily the one with the highest ranking. For more information on “no practice” marks, see the data notes for details.

* Two or more economies share the top ranking on this indicator. A number shown in place of an economy’s name indicates the number of economies that share the top ranking on the indicator. For a list of these economies, see the *Doing Business* website (<http://www.doingbusiness.org>).

Source: *Doing Business* database.

STARTING A BUSINESS

Formal registration of companies has many immediate benefits for the companies and for business owners and employees. Legal entities can outlive their founders. Resources are pooled as several shareholders join forces to start a company. Formally registered companies have access to services and institutions from courts to banks as well as to new markets. And their employees can benefit from protections provided by the law. An additional benefit comes with limited liability companies. These limit the financial liability of company owners to their investments, so personal assets of the owners are not put at risk. Where governments make registration easy, more entrepreneurs start businesses in the formal sector, creating more good jobs and generating more revenue for the government.

What do the indicators cover?

Doing Business measures the ease of starting a business in an economy by recording all procedures that are officially required or commonly done in practice by an entrepreneur to start up and formally operate an industrial or commercial business—as well as the time and cost required to complete these procedures. It also records the paid-in minimum capital that companies must deposit before registration (or within 3 months). The ranking on the ease of starting a business is the simple average of the percentile rankings on the 4 component indicators: procedures, time, cost and paid-in minimum capital requirement.

To make the data comparable across economies, *Doing Business* uses several assumptions about the business and the procedures. It assumes that all information is readily available to the entrepreneur and that there has been no prior contact with officials. It also assumes that all government and nongovernment entities involved in the process function without corruption. And it assumes that the business:

- Is a limited liability company, located in the largest business city.
- Conducts general commercial or industrial activities.

WHAT THE STARTING A BUSINESS INDICATORS MEASURE

Procedures to legally start and operate a company (number)

- Preregistration (for example, name verification or reservation, notarization)
- Registration in the economy's largest business city
- Postregistration (for example, social security registration, company seal)

Time required to complete each procedure (calendar days)

- Does not include time spent gathering information
- Each procedure starts on a separate day
- Procedure completed once final document is received
- No prior contact with officials

Cost required to complete each procedure (% of income per capita)

- Official costs only, no bribes
- No professional fees unless services required by law

Paid-in minimum capital (% of income per capita)

- Deposited in a bank or with a notary before registration (or within 3 months)
- Has a start-up capital of 10 times income per capita.
- Has a turnover of at least 100 times income per capita.
- Does not qualify for any special benefits.
- Does not own real estate.
- Is 100% domestically owned.

STARTING A BUSINESS

Where does the economy stand today?

What does it take to start a business in El Salvador? According to data collected by *Doing Business*, starting a business there requires 8 procedures, takes 17 days,

costs 45.1% of income per capita and requires paid-in minimum capital of 3.0% of income per capita (figure 2.1).

Figure 2.1 What it takes to start a business in El Salvador

Paid-in minimum capital (% of income per capita): 3.0

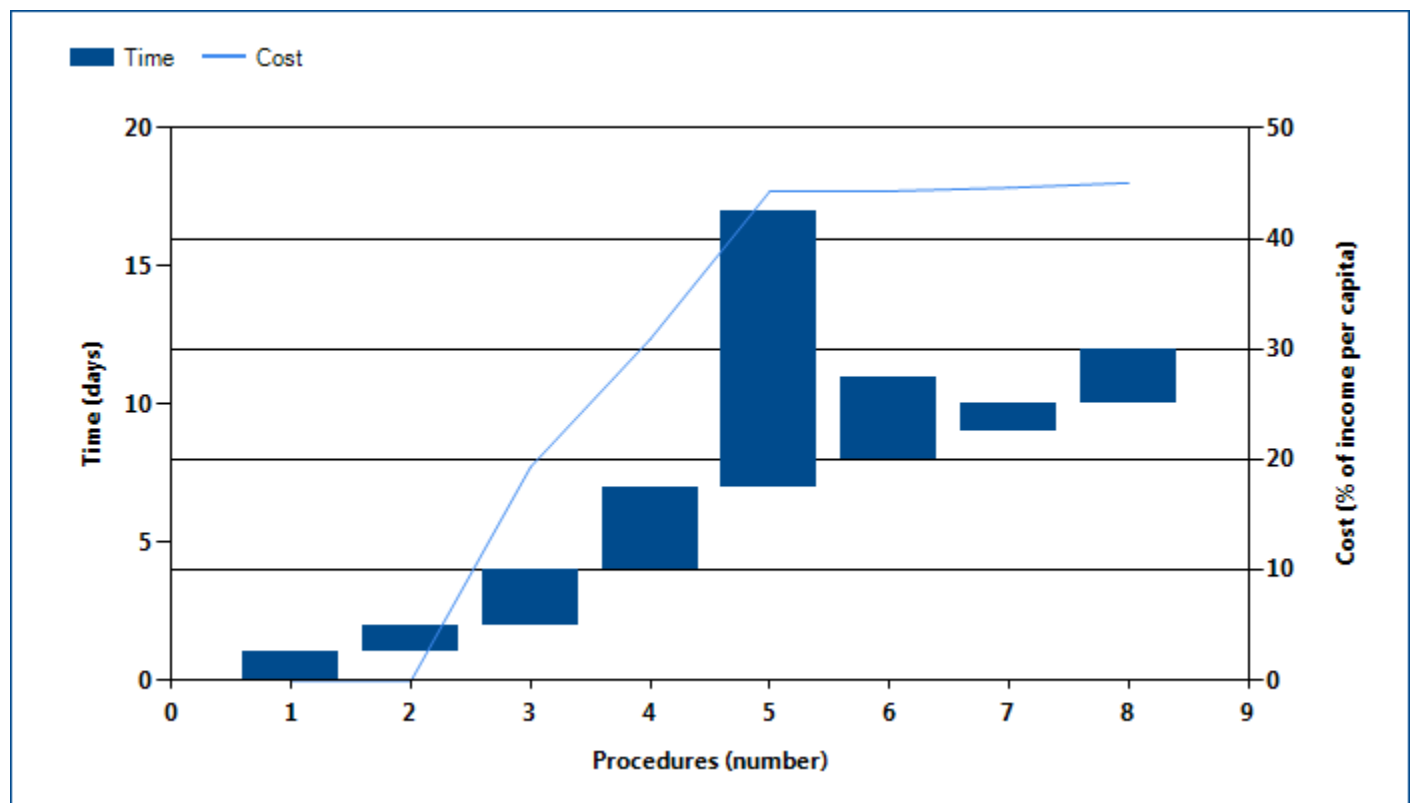

Note: For details on the procedures reflected here, see the summary at the end of this chapter.

Source: *Doing Business* database.

STARTING A BUSINESS

Globally, El Salvador stands at 136 in the ranking of 183 economies on the ease of starting a business (figure 2.2). The rankings for comparator economies

and the regional average ranking provide other useful information for assessing how easy it is for an entrepreneur in El Salvador to start a business.

Figure 2.2 How El Salvador and comparator economies rank on the ease of starting a business

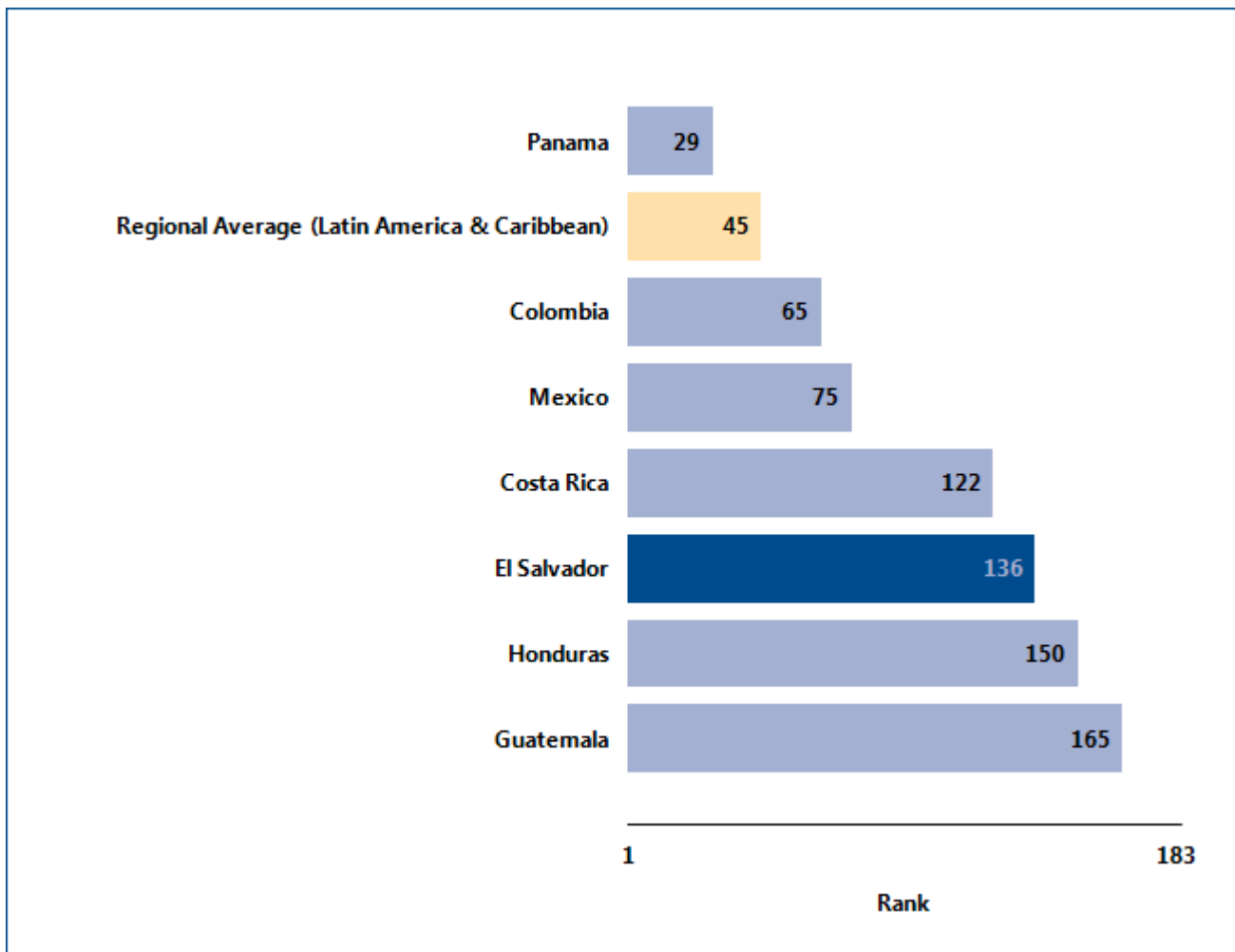

Source: Doing Business database.

STARTING A BUSINESS

What are the changes over time?

While the most recent *Doing Business* data reflect how easy (or difficult) it is to start a business in El Salvador today, data over time show which aspects of the process have changed—and which have not (table 2.1). That can help identify where the potential for improvement is greatest.

Table 2.1 The ease of starting a business in El Salvador over time
By *Doing Business* report year

Indicator	DB2004	DB2005	DB2006	DB2007	DB2008	DB2009	DB2010	DB2011	DB2012
Rank	129	136
Procedures (number)	12	12	12	10	9	8	8	8	8
Time (days)	115	115	40	26	26	17	17	17	17
Cost (% of income per capita)	127.4	128.0	118.0	75.6	73.1	49.6	38.7	45.0	45.1
Paid-in Min. Capital (% of income per capita)	133.2	132.5	124.4	119.7	112.5	3.5	2.9	3.0	3.0

Note: n.a. = not applicable (the economy was not included in *Doing Business* for that year). DB2012 rankings reflect changes to the methodology.

Source: *Doing Business* database.

STARTING A BUSINESS

Equally helpful may be the benchmarks provided by the economies that today have the best performance regionally or globally on the procedures, time, cost or paid-in minimum capital required to start a business (figure 2.3). These economies may provide a model for

El Salvador on ways to improve the ease of starting a business. And changes in regional averages can show where El Salvador is keeping up—and where it is falling behind.

Figure 2.3 Has starting a business become easier over time?

Procedures (number)

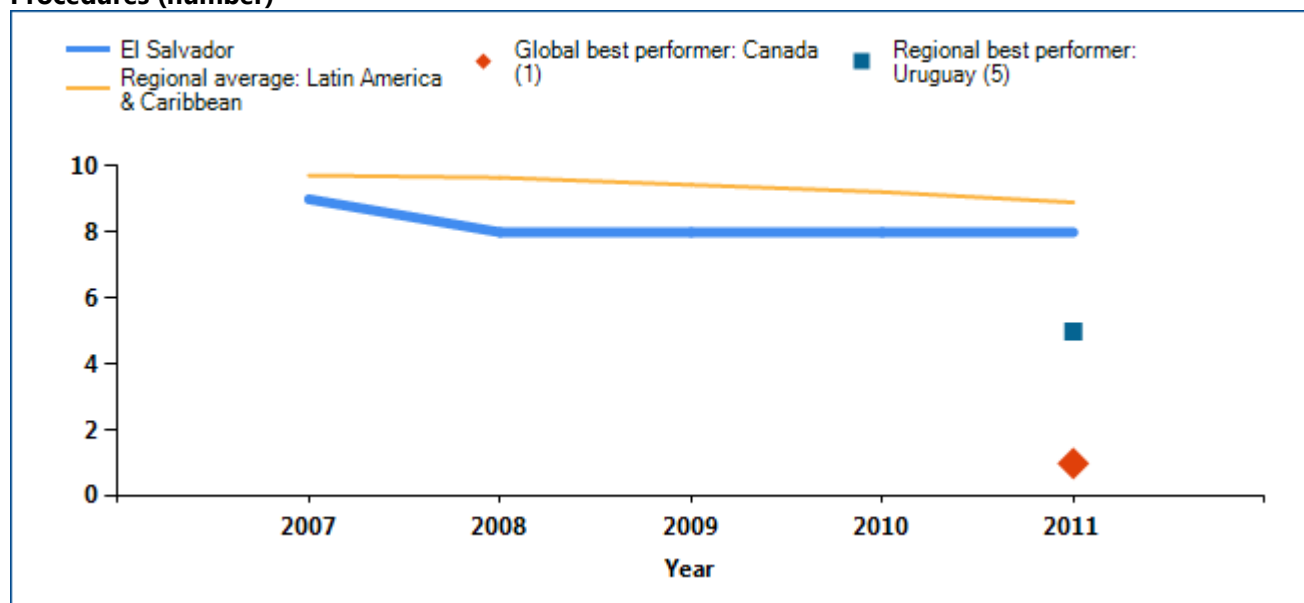

Time (days)

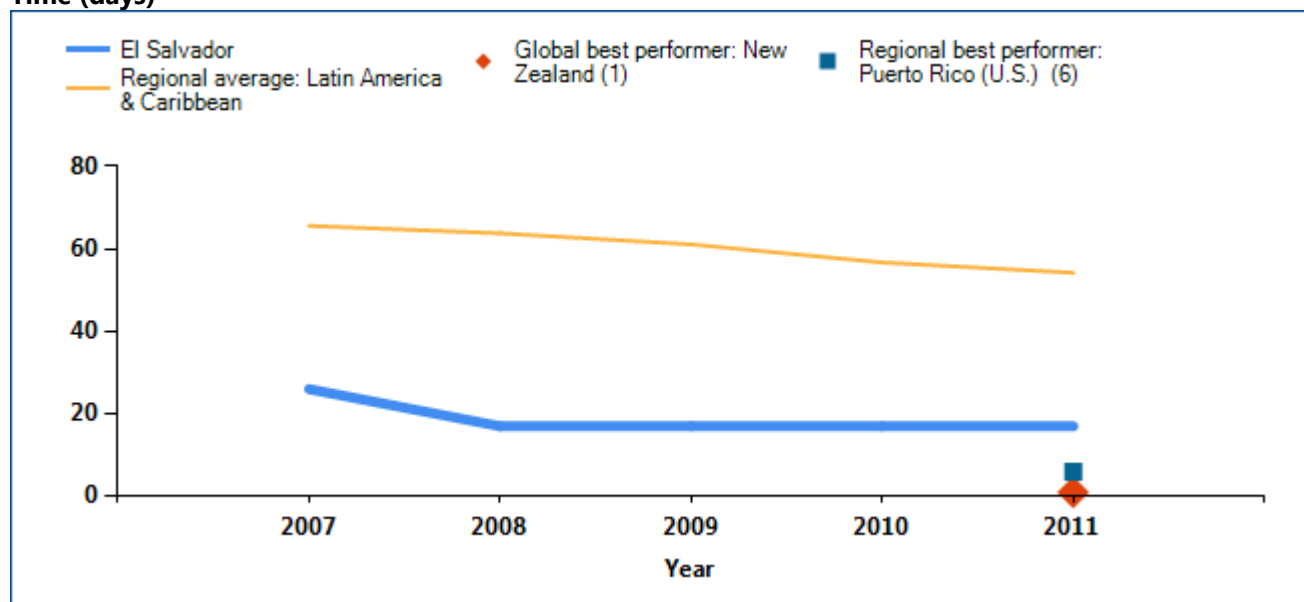

STARTING A BUSINESS

Cost (% of income per capita)

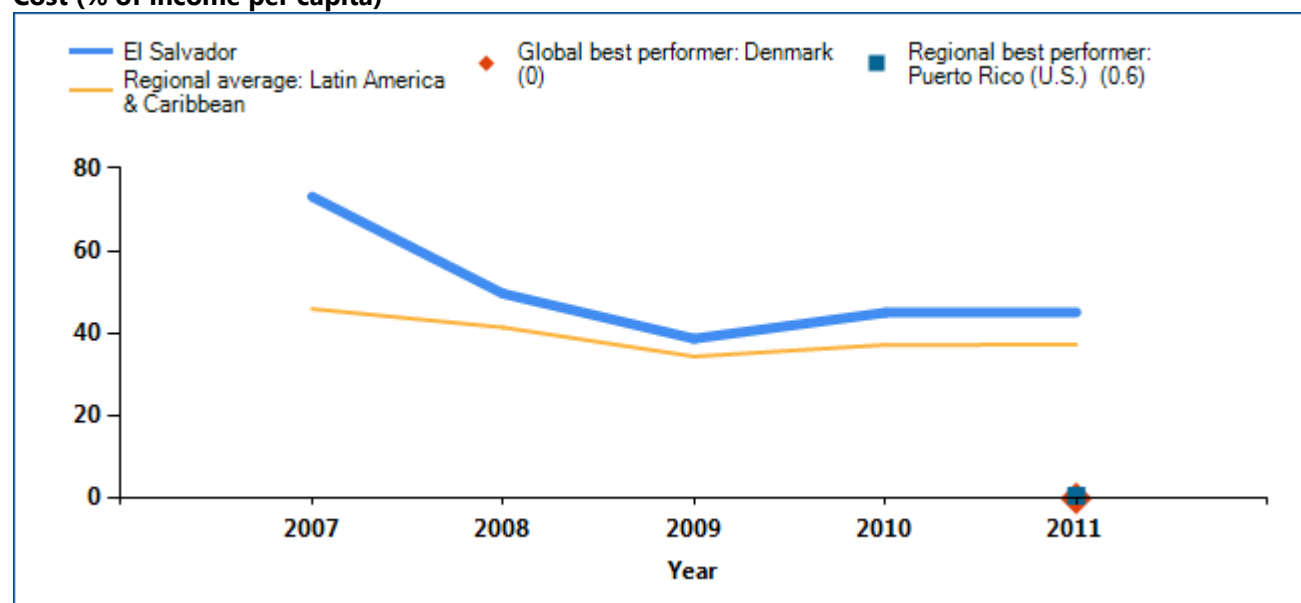

Paid-in minimum capital (% of income per capita)

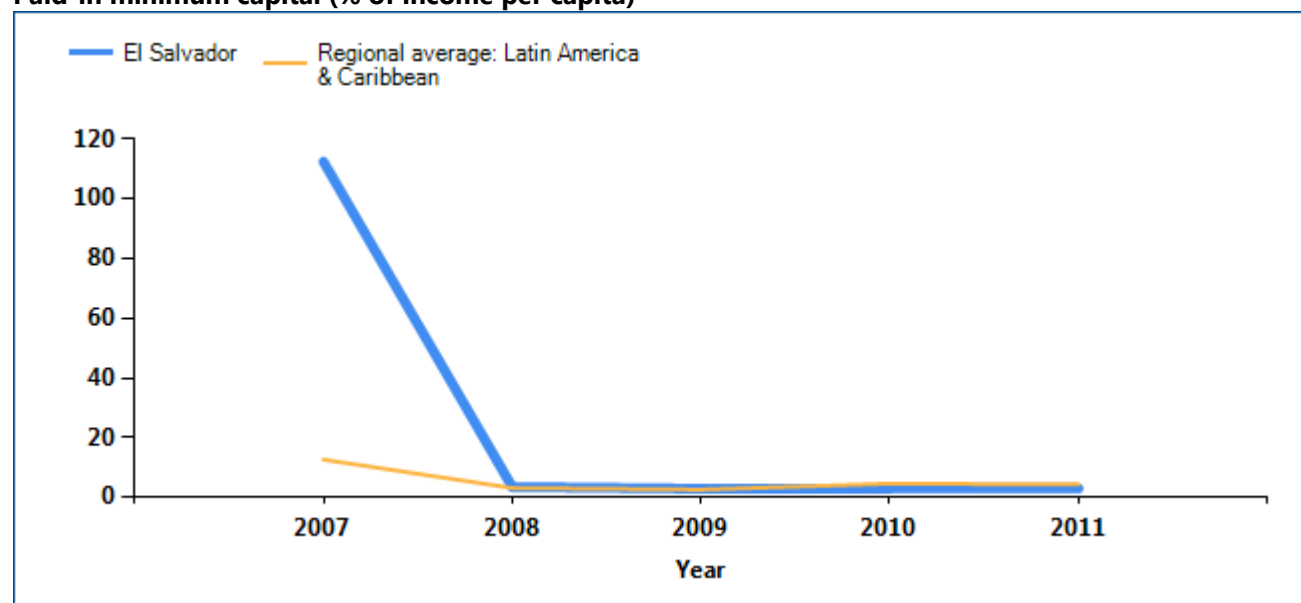

Note: The economy with the best performance regionally on each indicator, and the economy with the best performance globally, are included as benchmarks. In some cases 2 or more economies share the top regional or global ranking on an indicator. In the case of paid-in minimum capital, 82 economies globally and 21 economies in Latin America & Caribbean have no paid-in minimum capital.

Source: Doing Business database.

STARTING A BUSINESS

Economies around the world have taken steps making it easier to start a business—streamlining procedures by setting up a one-stop shop, making procedures simpler or faster by introducing technology and reducing or eliminating minimum capital requirements. Many have undertaken business registration reforms in stages—and they often are part of a larger regulatory reform program. Among the benefits have been

greater firm satisfaction and savings and more registered businesses, financial resources and job opportunities.

What business registration reforms has *Doing Business* recorded in El Salvador (table 2.2)?

Table 2.2 How has El Salvador made starting a business easier—or not?
By *Doing Business* report year

DB Year	Reform
DB2012	No reform.
DB2011	No reform.
DB2010	No reform.
DB2009	A new commercial code was implemented that simplified business start-up by reducing the minimum capital requirement, simplifying the legalization of accounting books, and publication requirements.

Note: For information on reforms in earlier years (back to DB2005), see the *Doing Business* reports for these years, available at <http://www.doingbusiness.org>.

Source: *Doing Business* database.

STARTING A BUSINESS

What are the details?

Underlying the indicators shown in this chapter for El Salvador is a set of specific procedures—the bureaucratic and legal steps that an entrepreneur must complete to incorporate and register a new firm. These are identified by *Doing Business* through collaboration with relevant local professionals and the study of laws, regulations and publicly available information on business entry in that economy. Following is a detailed summary of those procedures, along with the associated time and cost. These procedures are those that apply to a company matching the standard assumptions (the “standardized company”) used by *Doing Business* in collecting the data (see the section in this chapter on what the indicators measure).

STANDARDIZED COMPANY

City: San Salvador

Legal Form: Private Limited Liability Company

Start-up capital: 10 times GNI per capita

Paid-in minimum capital (% of income per capita): 3.0

Summary of procedures for starting a business in El Salvador—and the time and cost

No.	Procedure	Time to complete	Cost to complete
1	<p>Deposit the legally required initial capital in a Salvadoran bank and obtain deposit evidence or certified check.</p> <p>At least 5% of the initial start-up capital has to be shown and evidenced to a Salvadoran public notary. This capital has to be shown through a certified check payable to the name of the company, for the amount for which the company will initiate its operations. The check will be deposited in the company's new account once the deed is duly registered at the Registry of Commerce (that is, the company has been established). The bank that opens the account in name of the new corporation will require a certified copy of the articles of association and documents of the company's legal representative.</p>	1 day (less than an hour)	nominal
2	<p>Check the uniqueness of the company name in the Registry of Commerce</p> <p>According to Article 101 of the Code of Commerce, to select the company name, a company representative must go to the Registry of Commerce and verify that the name chosen has not been taken by another company. Since April, 2008, entrepreneurs can check the uniqueness of the company name at the Registry of Commerce online. (For further information: http://www.e.cnr.gob.sv/portal/)</p>	1 day	no charge
3	<p>Notarize the articles of association</p> <p>To establish a corporation, Article 22 and Article 194 of the Code of Commerce require fulfillment of the following requirements: - Name and personal data of company shareholders (two shareholders minimum).- Commercial name.- Term, domicile, and company social</p>	2 days	Between USD 500 and USD 800

No.	Procedure	Time to complete	Cost to complete
	purpose. - Capital stock.- Corporate administration shall be delegated either to a board of directors or a sole administrator. (In El Salvador no mercantile or labor limitations exist regarding the administrators of a capital stock company.)- External and fiscal auditors. The cost to notarize the articles of incorporation ranges between USD 500 to USD 1,000.		
4	Register with the Registry of Commerce and publication and legalization of books The Registry of Commerce Act establishes fees for the registration of companies. Article 63 establishes different fees for the company's business licence according to the company's initial capital, from \$2,000 to \$57,150 the fee is \$91.43; from \$57,151 to \$114,286 the fee is \$137.14; from \$114,287 to \$228,572 the fee is \$228.57; and, if the company's initial capital exceeds \$228,572, the company has to pay \$11.43 for every \$100,000 or fraction of it, but cannot exceed \$11,428.57. In the same Act, Article 66 establishes the fees for the registration of the incorporated company, which is \$0.57 for every \$100.00 USD, up to a maximum of \$11,428.57 USD. Article 71 of the same Act establishes the fee for the Deposit of the Initial Balance Sheet; and Article 70 establishes the fee for the Legalization of Books.	3 days	USD 0.57 for every USD 114.28 + USD 2.3 (for copies) + USD 17.14 (Balance Deposit) + USD 137.14 (business license) + USD 0.1*100*3 (legalization of books) + USD 34.29 (local registration)
5	Accounting system The external auditor of the company authorizes the accounting procedures and the internal books, which include the general shareholders meeting book, the board of directors book, the registry of shareholders book, and the increase or decrease of capital stock book. Article 40 of the Code of Commerce states that the books can be legalized either by the external auditor or by the Register of Commerce.	10 days	USD 450
6	* Register employees with one of the pension administrator funds (Administradora de Fondos de Pensiones).	3 days (simultaneous with previous procedure)	no charge
7	* Register the company for tax at the Mayor's Office Upon registering at the Registry of Commerce, each founder must pay a tax (Vialidad A) of about USD 10.	1 day (simultaneous with previous procedure)	USD 10
8	* Make a company seal Because no authorization is required, it is customary for companies to make a seal. A company seal can be made in 1 or 2 days at a cost of about USD 15–USD 30, depending on the size and design selected by the client.	2 days (simultaneous with previous procedure)	USD 15

* Takes place simultaneously with another procedure.

Source: Doing Business database.

DEALING WITH CONSTRUCTION PERMITS

Regulation of construction is critical to protect the public. But it needs to be efficient, to avoid excessive constraints on a sector that plays an important part in every economy. Where complying with building regulations is excessively costly in time and money, many builders opt out. They may pay bribes to pass inspections or simply build illegally, leading to hazardous construction that puts public safety at risk. Where compliance is simple, straightforward and inexpensive, everyone is better off.

What do the indicators cover?

Doing Business records the procedures, time and cost for a business to obtain all the necessary approvals to build a simple commercial warehouse in the economy's largest business city, connect it to basic utilities and register the property so that it can be used as collateral or transferred to another entity.

The ranking on the ease of dealing with construction permits is the simple average of the percentile rankings on its component indicators: procedures, time and cost.

To make the data comparable across economies, *Doing Business* uses several assumptions about the business and the warehouse, including the utility connections.

The business:

- Is a limited liability company operating in the construction business and located in the largest business city.
- Is domestically owned and operated.
- Has 60 builders and other employees.

The warehouse:

- Is a new construction (there was no previous construction on the land).
- Has complete architectural and technical plans prepared by a licensed architect.

WHAT THE DEALING WITH CONSTRUCTION PERMITS INDICATORS MEASURE

Procedures to legally build a warehouse (number)

Submitting all relevant documents and obtaining all necessary clearances, licenses, permits and certificates

Completing all required notifications and receiving all necessary inspections

Obtaining utility connections for water, sewerage and a fixed telephone line

Registering the warehouse after its completion (if required for use as collateral or for transfer of the warehouse)

Time required to complete each procedure (calendar days)

Does not include time spent gathering information

Each procedure starts on a separate day

Procedure completed once final document is received

No prior contact with officials

Cost required to complete each procedure (% of income per capita)

Official costs only, no bribes

- Will be connected to water, sewerage (sewage system, septic tank or their equivalent) and a fixed telephone line. The connection to each utility network will be 10 meters (32 feet, 10 inches) long.
- Will be used for general storage, such as of books or stationery (not for goods requiring special conditions).
- Will take 30 weeks to construct (excluding all delays due to administrative and regulatory requirements).

DEALING WITH CONSTRUCTION PERMITS

Where does the economy stand today?

What does it take to comply with the formalities to build a warehouse in El Salvador? According to data collected by *Doing Business*, dealing with construction

permits there requires 33 procedures, takes 157 days and costs 168.3% of income per capita (figure 3.1).

Figure 3.1 What it takes to comply with formalities to build a warehouse in El Salvador

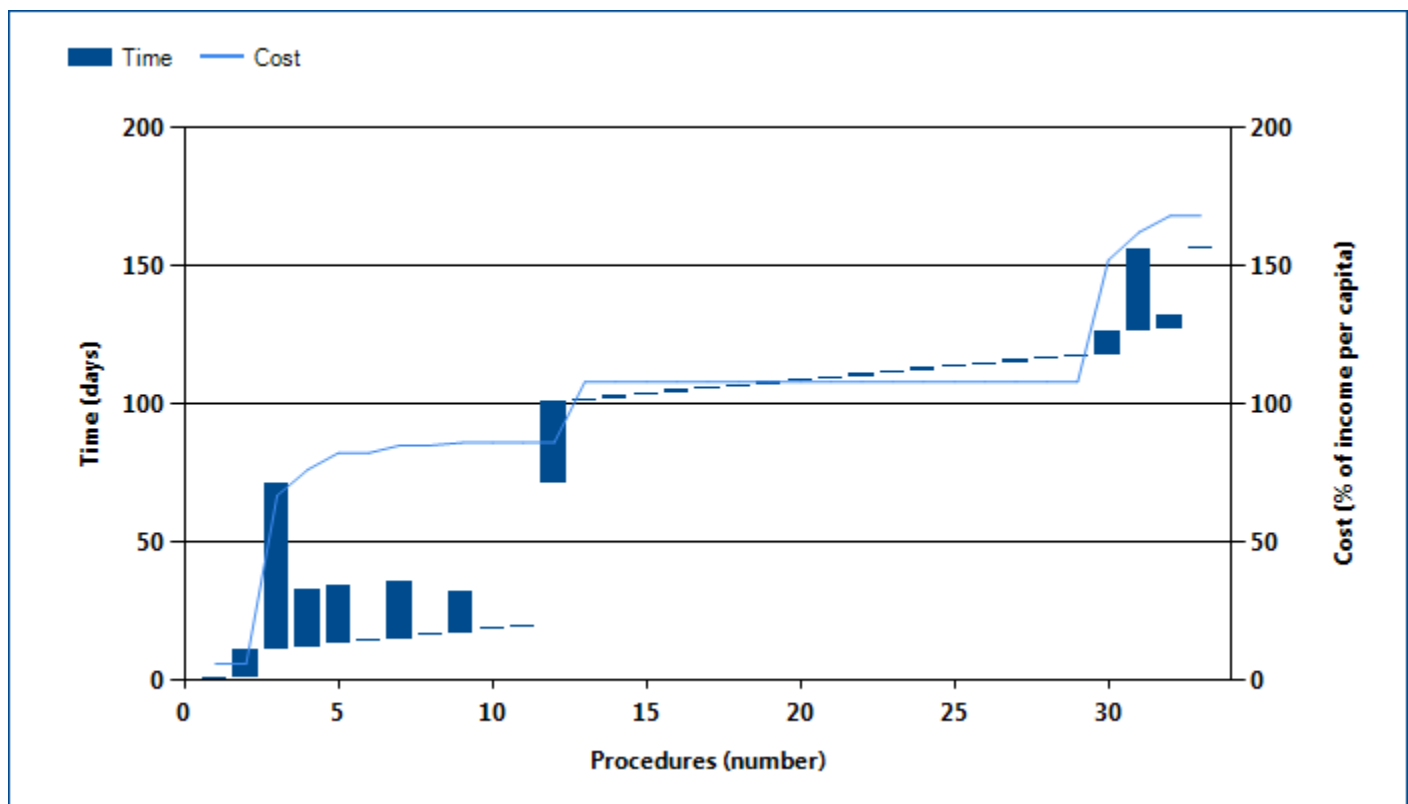

Note: For details on the procedures reflected here, see the summary at the end of this chapter.

Source: *Doing Business* database.

DEALING WITH CONSTRUCTION PERMITS

Globally, El Salvador stands at 144 in the ranking of 183 economies on the ease of dealing with construction permits (figure 3.2). The rankings for comparator economies and the regional average

ranking provide other useful information for assessing how easy it is for an entrepreneur in El Salvador to legally build a warehouse.

Figure 3.2 How El Salvador and comparator economies rank on the ease of dealing with construction permits

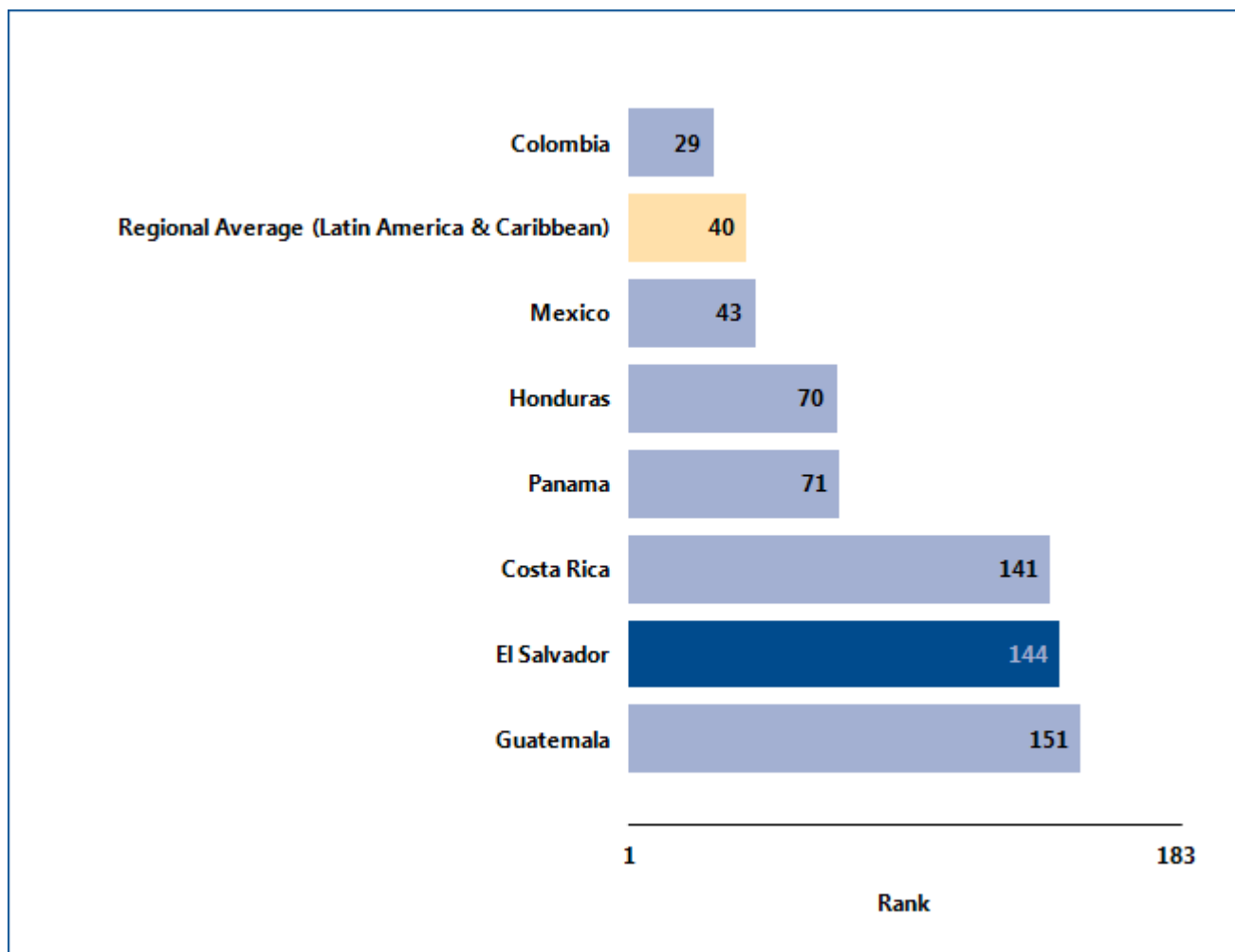

Source: *Doing Business* database.

DEALING WITH CONSTRUCTION PERMITS

What are the changes over time?

While the most recent *Doing Business* data reflect how easy (or difficult) it is to deal with construction permits in El Salvador today, data over time show which

aspects of the process have changed—and which have not (table 3.1). That can help identify where the potential for improvement is greatest.

Table 3.1 The ease of dealing with construction permits in El Salvador over time
By *Doing Business* report year

Indicator	DB2006	DB2007	DB2008	DB2009	DB2010	DB2011	DB2012
Rank	141	144
Procedures (number)	33	33	33	33	33	33	33
Time (days)	157	157	157	157	157	157	157
Cost (% of income per capita)	24.3	204.9	192.6	171.7	162.4	167.8	168.3

Note: n.a. = not applicable (the economy was not included in *Doing Business* for that year). DB2012 rankings reflect changes to the methodology. For more information on “no practice” marks, see the data notes for details.

Source: *Doing Business* database.

DEALING WITH CONSTRUCTION PERMITS

Equally helpful may be the benchmarks provided by the economies that today have the best performance regionally or globally on the procedures, time or cost required to deal with construction permits (figure 3.3). These economies may provide a model for El Salvador

on ways to improve the ease of dealing with construction permits. And changes in regional averages can show where El Salvador is keeping up—and where it is falling behind.

Figure 3.3 Has dealing with construction permits become easier over time?

Procedures (number)

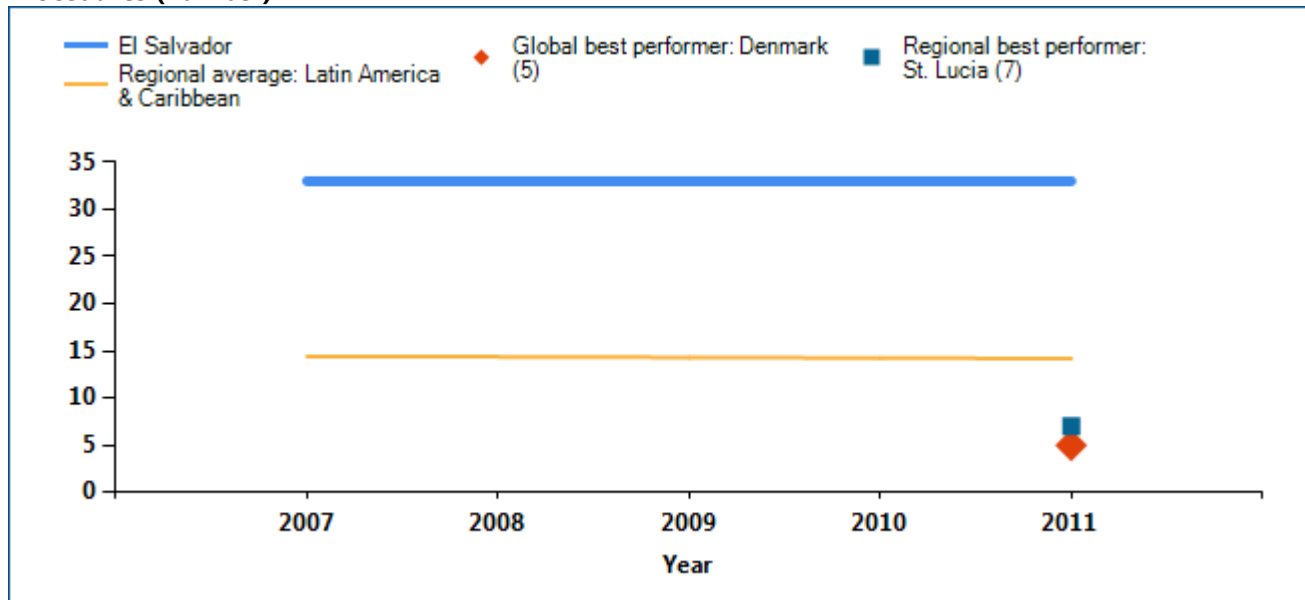

Time (days)

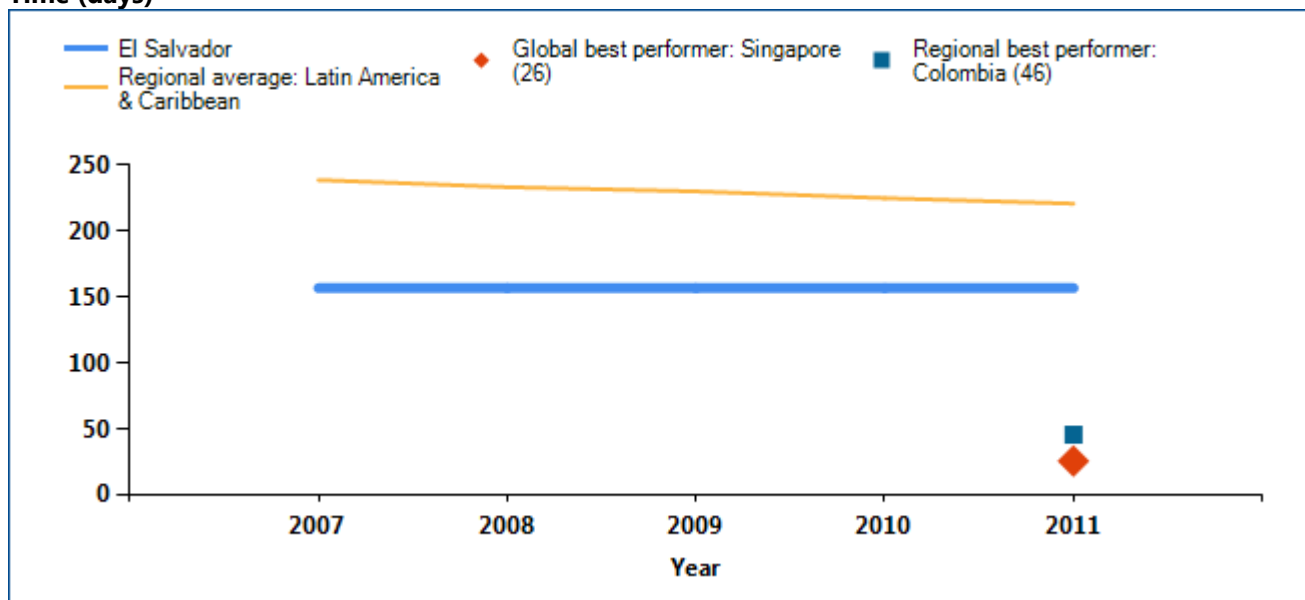

DEALING WITH CONSTRUCTION PERMITS

Cost (% of income per capita)

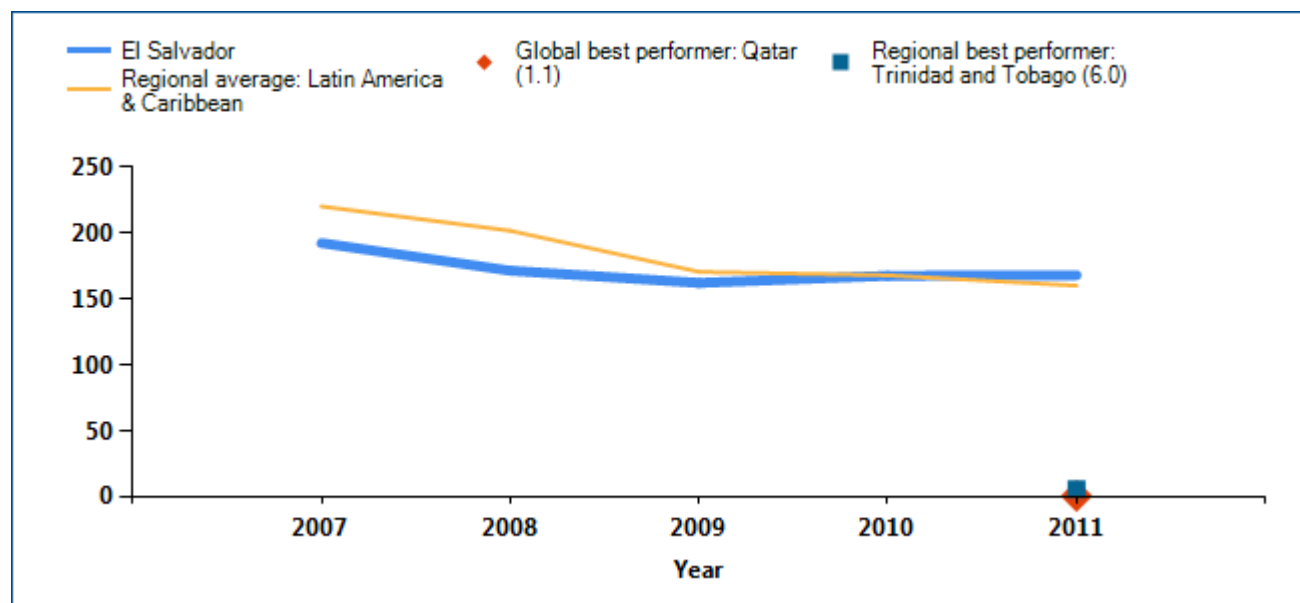

Note: The economy with the best performance regionally on each indicator, and the economy with the best performance globally, are included as benchmarks. In some cases 2 or more economies share the top regional or global ranking on an indicator. In cases where no data are displayed above for the economy, this indicates that the economy has received a “no practice” mark; see the data notes for details.

Source: *Doing Business* database.

DEALING WITH CONSTRUCTION PERMITS

Smart regulation ensures that standards are met while making compliance easy and accessible to all. Coherent and transparent rules, efficient processes and adequate allocation of resources are especially important in sectors where safety is at stake. Construction is one of them. In an effort to ensure

building safety while keeping compliance costs reasonable, governments around the world have worked on consolidating permitting requirements. What construction permitting reforms has *Doing Business* recorded in El Salvador (table 3.2)?

Table 3.2 How has El Salvador made dealing with construction permits easier—or not?
By *Doing Business* report year

DB Year	Reform
DB2012	No reform.
DB2011	No reform.
DB2010	No reform.
DB2009	No reform.

Note: For information on reforms in earlier years (back to DB2006), see the *Doing Business* reports for these years, available at <http://www.doingbusiness.org>.

Source: *Doing Business* database.

DEALING WITH CONSTRUCTION PERMITS

What are the details?

The indicators reported here for El Salvador are based on a set of specific procedures—the steps that a company must complete to legally build a warehouse—identified by *Doing Business* through information collected from experts in construction licensing, including architects, construction lawyers, construction firms, utility service providers and public officials who deal with building regulations. These procedures are those that apply to a company and structure matching the standard assumptions used by *Doing Business* in collecting the data (see the section in this chapter on what the indicators cover).

BUILDING A WAREHOUSE

City : San Salvador

Estimated Warehouse Value : USD 479,081

The procedures, along with the associated time and cost, are summarized below.

Summary of procedures for dealing with construction permits in El Salvador—and the time and cost

No.	Procedure	Time to complete	Cost to complete
1	<p>Pay for construction line, site qualification, and zoning revision at Commercial Bank</p> <p>According to Regulatory Order No5 as of 5 February 20008, Volume 378, published on February 15, 2008 the official fee schedule for procedures has been updated.</p> <p>The fee for obtaining a construction line, zone revision and site qualification is based on USD 0,11 sq. m.. If the procedure needs to be completed in fast track option it will cost twice. The total cost for fast track approval will be USD 204.38.</p>	1 day	USD 204
2	<p>Obtain Construction Line and Site Qualification</p> <p>To request a construction line, BuildCo must present the deed of ownership and a topographical plan with geodesic coordinates. This is required to ensure that public works (street or highway) will not effect the land. The construction line is the document that defines the alignment of new construction with the Metropolitan Area of San Salvador (AMSS) road network. It describes the right of way, retract area, and transversal section of the road projects to be developed, or widening to be undertaken in the San Salvador metropolitan area. The document is valid for 12 months. For San Salvador, this document should be requested at the Office of Planning of Metropolitan Area of San Salvador (OPAMSS,); outside of this area, at the Municipal Authority or the Vice-Ministry of Housing.</p> <p>The site or land qualification defines whether the proposed construction is allowed on that land for the use projected. The</p>	10 days	no charge

No.	Procedure	Time to complete	Cost to complete
	<p>compatibility of land use is based on reference to the soil matrix, as defined in the General Plan of Zoning in force for AMSS, which indicates the requirements for project development. This document is valid for 12 months and should be requested from OPAMSS, the Municipal Authority, or the Vice-Ministry of Housing.</p> <p>Time and cost have been calculated on the assumption that a special service was used so that documents can be obtained in half the time if a premium (double the cost) is paid. The silence-is-consent rule applies to this procedure. Approvals are granted automatically if the applicant does not hear from OPAMSS in 30 days.</p>		
3	<p>Obtain approval of Environmental Impact Study</p> <p>The Environmental Impact Study is requested at the Ministry of Environment. Given the size of the project considered here, the regulatory institution would eliminate this requirement (at the ministry's discretion).</p>	60 days	USD 2,046
4	<p>* Obtain Zoning or Road Construction revision</p> <p>The Zoning or Road Construction Revision should be requested from (Office of Planning of Metropolitan Area of San Salvador, OPAMSS), the Municipal Authority, or the Vice-Ministry of Housing. The document verifies the compliance of the planned construction with the requirements established for the use of soil, as established under the General Plan of Zoning for the Metropolitan Area of San Salvador and its standing bylaws. Compliance with this procedure includes verification of the internal road network, dwelling spaces, circulation of pedestrians, recreational areas, and the provision of equipment.</p> <p>Cost associated with procedure: USD 0.17 per square meter, based on the total square meters of the plot. This rate is applicable over lots that have an extension of more than 300 sq. m. With fast track option it will cost USD 315.86.</p>	21 days	USD 316
5	<p>* Obtain an analysis of the feasibility of having rainwater drainage</p> <p>BuildCo must submit a request for the feasibility of rainwater drainage study, which is performed by the OPAMSS. This municipal entity defines, at no charge, the place where the rainwater will be discharged. The request is submitted to the OPAMSS, the Municipal Authority, or the Vice-Ministry of Housing.</p> <p>As of February 2008, the feasibility analysis fee is USD 0.11 per square meter, based on the plot size. The rate applies only to plots that are 300 sq. m. or more. With fast track option it would cost USD 204,38 (0,11x 929 s.m. x 2).</p>	21 days	USD 204
6	<p>* Receive inspection by the Office of Planning of Metropolitan Area of San Salvador</p>	1 day	no charge
7	<p>* Obtain analysis of the feasibility of connecting to potable water and sewage services</p>	21 days	USD 92

No.	Procedure	Time to complete	Cost to complete
	BuildCo must submit a request for the feasibility of potable water and sewage services study with the national water and sewage utility (ANDA). The utility defines the place of sewage discharge and where the requested amount of water is served.		
8	* Inspection by the national water and sewage utility (ANDA)	1 day	no charge
9	* Obtain an analysis of the feasibility of connecting to electricity At this point, BuildCo applies for the point of delivery of electric power and indicates the amount requested. This request should be placed with the local private power company (in this case, Electric Lightning Company of San Salvador, CAESS).	15 days	USD 31
10	* Receive inspection by a local private power company (CAESS)	1 day	no charge
11	* Pay for water and electric power feasibility analysis After the request for the feasibility analyses at the two agencies, payment to both agencies is made through a commercial bank.	1 day	no charge
12	Obtain construction permit The following documents are needed to obtain the construction permit, which constitutes the final approval of the project: soil study, architectonic designs, structural designs, electric system designs, hydraulic systems design, mechanical systems designs, fireproof system, calculations report, and technical specifications. The construction permit is granted by the OPAMSS in San Salvador or by the Municipal Authority or the Vice-Ministry of Housing. The different approvals mentioned are coordinated by the OPAMSS itself and do not require BuildCo's follow up.	30 days	no charge
13	Pay Construction Permit application fee The fee for building permit which was based before as a function of project value, has been established under fixed USD 0,57 sq. m.. The total cost will be USD 741.34 (057 x 1300.6).	1 day	USD 741
14	Receive first inspection during construction The OPAMSS must be notified of the start of the construction and will then inspect the site every 2 weeks. The notice must be given at least 15 days before start of construction. An inspection takes 2–3 hours and does not lead to a work stoppage. The inspection is performed at no cost.	1 day	no charge
15	Receive inspection during construction - II During construction, the OPAMSS will conduct inspections every 2 weeks. An inspection takes 2–3 hours and does not lead to a work stoppage. The inspection is performed at no charge.	1 day	no charge
16	Receive inspection during construction - III During construction, the OPAMSS will conduct inspections every 2	1 day	no charge

No.	Procedure	Time to complete	Cost to complete
	weeks. An inspection takes 2–3 hours and does not lead to a work stoppage. The inspection is performed at no charge.		
17	Receive inspection during construction - IV During construction, the OPAMSS will conduct inspections every 2 weeks. An inspection takes 2–3 hours and does not lead to a work stoppage. The inspection is performed at no charge.	1 day	no charge
18	Receive inspection during construction - V During construction, the OPAMSS will conduct inspections every 2 weeks. An inspection takes 2–3 hours and does not lead to a work stoppage. The inspection is performed at no charge.	1 day	no charge
19	Receive inspection during construction - VI During construction, the OPAMSS will conduct inspections every 2 weeks. An inspection takes 2–3 hours and does not lead to a work stoppage. The inspection is performed at no charge.	1 day	no charge
20	Receive inspection during construction - VII During construction, the OPAMSS will conduct inspections every 2 weeks. An inspection takes 2–3 hours and does not lead to a work stoppage. The inspection is performed at no charge.	1 day	no charge
21	Receive inspection during construction - VIII During construction, the OPAMSS will conduct inspections every 2 weeks. An inspection takes 2–3 hours and does not lead to a work stoppage. The inspection is performed at no charge.	1 day	no charge
22	Receive inspection during construction - IX During construction, the OPAMSS will conduct inspections every 2 weeks. An inspection takes 2–3 hours and does not lead to a work stoppage. The inspection is performed at no charge.	1 day	no charge
23	Receive inspection during construction - X During construction, the OPAMSS will conduct inspections every 2 weeks. An inspection takes 2–3 hours and does not lead to a work stoppage. The inspection is performed at no charge.	1 day	no charge
24	Receive inspection during construction - XI During construction, the OPAMSS will conduct inspections every 2 weeks. An inspection takes 2–3 hours and does not lead to a work stoppage. The inspection is performed at no charge.	1 day	no charge
25	Receive inspection during construction - XII During construction, the OPAMSS will conduct inspections every 2 weeks. An inspection takes 2–3 hours and does not lead to a work stoppage. The inspection is performed at no charge.	1 day	no charge
26	Receive inspection during construction - XIII During construction, the OPAMSS will conduct inspections every 2 weeks. An inspection takes 2–3 hours and does not lead to a work stoppage. The inspection is performed at no charge.	1 day	no charge

No.	Procedure	Time to complete	Cost to complete
	stoppage. The inspection is performed at no charge.		
27	Receive inspection during construction - XIV During construction, the OPAMSS will conduct inspections every 2 weeks. An inspection takes 2–3 hours and does not lead to a work stoppage. The inspection is performed at no charge.	1 day	no charge
28	Request and receive inspection from fire department From the time of the request, it takes about 4–5 working days until the fire inspectors visit the site.	1 day	no charge
29	Receive final inspection and request occupancy permit During construction, the OPAMSS will conduct inspections every 2 weeks. An inspection takes 2–3 hours and does not lead to a work stoppage. The inspection is performed at no charge.	1 day	no charge
30	Receive occupancy permit The occupancy permit is granted within 8 days from final inspection by the OPAMSS, the Municipal Authority, or the Vice-Ministry of Housing. Occupancy permit is charged at USD 0,57 sq. m.. and in fast track mode double that amount. The total cost would be USD 1,482.6.	8 days	USD 1,483
31	Obtain water and sewage connection All utilities can be requested only after the occupancy permit is granted.	30 days	USD 338
32	* Obtain telephone Connection	5 days	USD 200
33	Arrange for payment at a Commercial Bank It is assumed that BuildCo arranges for as many concurrent payments as possible to save time.	1 day	no charge

* Takes place simultaneously with another procedure.

Source: *Doing Business* database.

GETTING ELECTRICITY

Access to reliable and affordable electricity is vital for businesses. To counter weak electricity supply, many firms in developing economies have to rely on self-supply, often at a prohibitively high cost. Whether electricity is reliably available or not, the first step for a customer is always to gain access by obtaining a connection.

What do the indicators cover?

Doing Business records all procedures required for a local business to obtain a permanent electricity connection and supply for a standardized warehouse, as well as the time and cost to complete them. These procedures include applications and contracts with electricity utilities, clearances from other agencies and the external and final connection works. The ranking on the ease of getting electricity is the simple average of the percentile rankings on its component indicators: procedures, time and cost. To make the data comparable across economies, several assumptions are used.

The warehouse:

- Is located in the economy's largest business city, in an area where other warehouses are located.
- Is not in a special economic zone where the connection would be eligible for subsidization or faster service.
- Has road access. The connection works involve the crossing of a road or roads but are carried out on public land.
- Is a new construction being connected to electricity for the first time.
- Has 2 stories, both above ground, with a total surface of about 1,300.6 square meters (14,000 square feet), and is built on a plot of 929 square meters (10,000 square feet).

The electricity connection:

- Is a 3-phase, 4-wire Y, 140-kilovolt-ampere (kVA) (subscribed capacity) connection.

WHAT THE GETTING ELECTRICITY INDICATORS MEASURE

Procedures to obtain an electricity connection (number)

Submitting all relevant documents and obtaining all necessary clearances and permits

Completing all required notifications and receiving all necessary inspections

Obtaining external installation works and possibly purchasing material for these works

Concluding any necessary supply contract and obtaining final supply

Time required to complete each procedure (calendar days)

Is at least 1 calendar day

Each procedure starts on a separate day

Does not include time spent gathering information

Reflects the time spent in practice, with little follow-up and no prior contact with officials

Cost required to complete each procedure (% of income per capita)

Official costs only, no bribes

Excludes value added tax

- Is 150 meters long.
- Is to either the low-voltage or the medium-voltage distribution network and either overhead or underground, whichever is more common in the economy and in the area where the warehouse is located. The length of any connection in the customer's private domain is negligible.
- Involves installing one electricity meter. The monthly electricity consumption will be 0.07 gigawatt-hour (GWh). The internal electrical wiring has been completed.

GETTING ELECTRICITY

Where does the economy stand today?

What does it take to obtain a new electricity connection in El Salvador? According to data collected by *Doing Business*, getting electricity there requires 7

procedures, takes 78 days and costs 533.3% of income per capita (figure 4.1).

Figure 4.1 What it takes to obtain an electricity connection in El Salvador

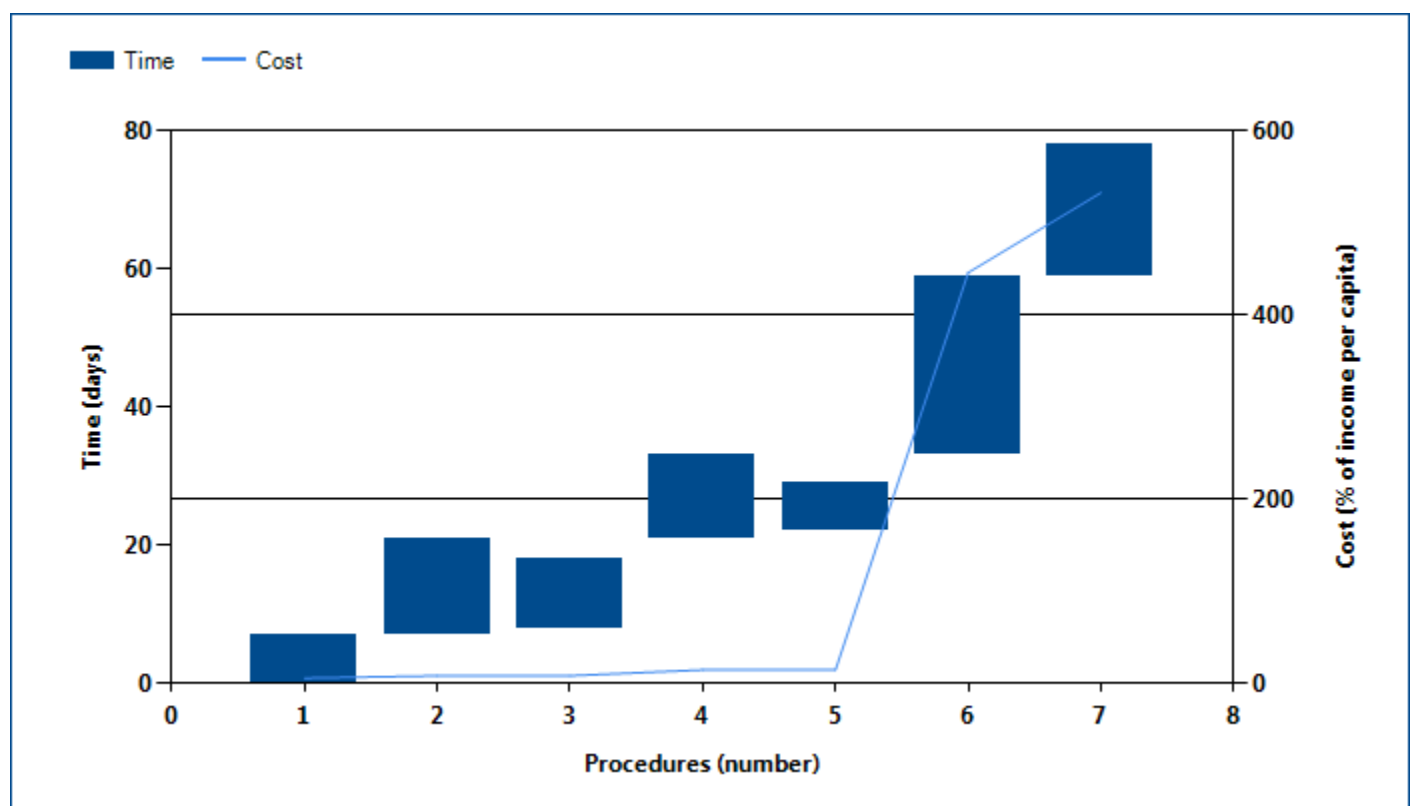

Note: For details on the procedures reflected here, see the summary at the end of this chapter.

Source: *Doing Business* database.

GETTING ELECTRICITY

Globally, El Salvador stands at 130 in the ranking of 183 economies on the ease of getting electricity (figure 4.2). The rankings for comparator economies and the regional average ranking provide another

perspective in assessing how easy it is for an entrepreneur in El Salvador to connect a warehouse to electricity.

Figure 4.2 How El Salvador and comparator economies rank on the ease of getting electricity

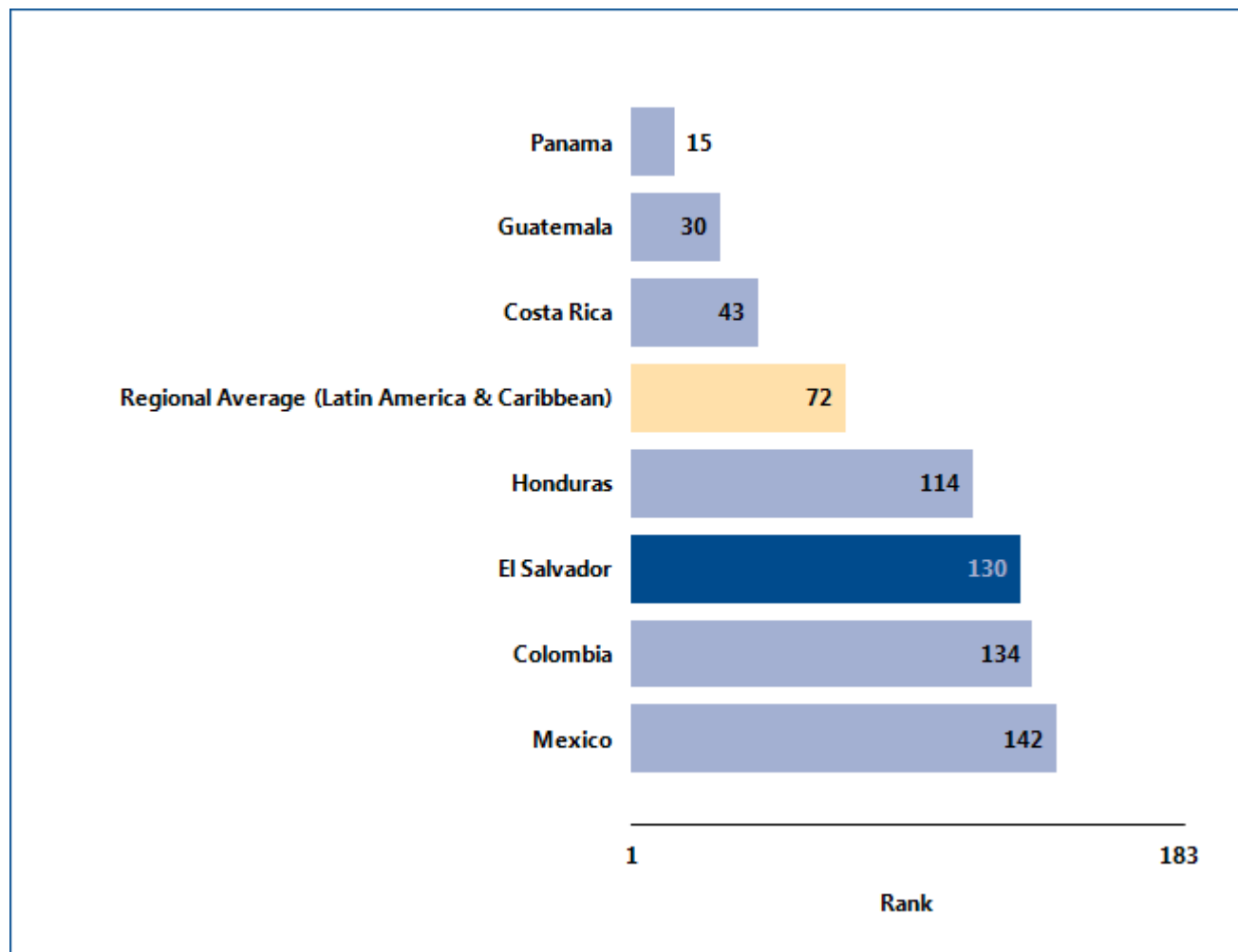

Source: Doing Business database.

GETTING ELECTRICITY

Even more helpful than rankings for other economies may be the indicators underlying those rankings (table 4.1). If obtaining a new electricity connection requires fewer procedures, less time or less cost in other

economies, the practices of their utilities may provide a model for El Salvador on ways to improve the ease of getting electricity. Regional and global averages on these indicators may provide useful benchmarks.

Table 4.1 The ease of getting electricity in El Salvador and comparator economies

Indicator	El Salvador	Colombia	Costa Rica	Guatemala	Honduras	Mexico	Panama	Latin America & Caribbean average	Global average
Rank	130	134	43	30	114	142	15	72	..
Procedures (number)	7	5	5	4	8	7	5	5	5
Time (days)	78	165	62	39	33	114	35	65	111
Cost (% of income per capita)	533.3	1081.3	299.5	624.9	1082.2	395.5	15.4	593.7	1,942.3

Source: Doing Business database.

GETTING ELECTRICITY

What are the details?

The indicators reported here for El Salvador are based on a set of specific procedures—the steps that an entrepreneur must complete to get a warehouse connected to electricity by the local distribution utility—identified by *Doing Business*. Data are collected from the distribution utility, then completed and verified by electricity regulatory agencies and independent professionals such as electrical engineers, electrical contractors and construction companies. The electricity distribution utility surveyed is the one serving the area (or areas) in which warehouses are located. If there is a choice of distribution utilities, the one serving the largest number of customers is selected.

OBTAINING AN ELECTRICITY CONNECTION

City: San Salvador

Name of Utility: AES El Salvador

The procedures are those that apply to a warehouse and electricity connection matching the standard assumptions used by *Doing Business* in collecting the data (see the section in this chapter on what the indicators cover). The procedures, along with the associated time and cost, are summarized below.

Summary of procedures for getting electricity in El Salvador—and the time and cost

No.	Procedure	Time to complete	Cost to complete
1	<p>The client hires an electrician authorized by the Superintendence of Electricity and Telecommunications (SIGET) to request the service with AES EL Salvador and to inspect and certify the internal installation</p> <p>The service request must be submitted and signed by a certified electrician the Superintendence of Electricity and Telecommunications (SIGET). The customer therefore has to first hire such an electrician.</p>	7 calendar days	USD 200.0
2	<p>The client or its electrician submits in person the request for "feasibility of electricity service" with AES El Salvador and awaits the outcome of the report</p> <p>The customer's electrician submits the application for a feasibility study. The service request must be signed by a certified electrician the Superintendence of Electricity and Telecommunications (SIGET). With the application the following information should be submitted:</p> <ul style="list-style-type: none"> • the load needed (140kVA) and • the Certificate of Guarantee of Safety of the Internal Electrical Installations, according to the form established by the distributor. The certificate should have been issued by a licensed Electrical Engineer or a certified electrician (submit also copy of the credentials, i.e. that he is accredited as an electrician with SIGET). • a sketch of geographical location, indicating complete nomenclature and any other reference point that allows quick access to the site. • Presented with single identity document (Documento Unico de Identidad -DUI), Driving License or Passport. 	14 calendar days	USD 89.9

No.	Procedure	Time to complete	Cost to complete
	<ul style="list-style-type: none"> • If the client cannot appear, he or she has to send a letter requesting the connection of her service, attaching a photocopy of her ID, Driving License or Passport. • If the service is to be connected to a private line, it must be built according to form 66-E issued by SIGET. Additionally it must submit authorization letter and photocopy of ID, Driving License or Passport of the owner of line. <p>AES El Salvador will identify the best delivery point for the new connection and send the client a notice authorizing the service.</p>		
3	<p>* In order to identify the point of connection and determine the feasibility, AES El Salvador inspects in situ the client's property</p> <p>To inform the feasibility study a site visit is conducted. It is recommended that a representative of the applicant be present during the inspection.</p>	10 calendar days	no charge
4	<p>After receiving the certificate of feasibility, the client submits the electrical plans for revision together with the official application and requests a cost estimate from AES El Salvador</p> <p>The customer must submit the following documents with the official application:</p> <ul style="list-style-type: none"> • the feasibility report and point of delivery, • a draft budget, • Certification of Guarantee of the Security of internal installations (by a responsible electrician), • electrical plans, • location sketches, etc <p>AES El Salvador will then revise the electrical plans, calculate the budget and send it in writing to the client.</p>	12 calendar days	USD 211.1
5	<p>* AES El Salvador inspects for the second time in order to prepare the budget</p> <p>Another inspection is performed to inform the budget and the client has to be present.</p>	7 calendar days	no charge
6	<p>The client or his authorized contractor installs the transformers and the cables for the external wiring</p> <p>Once the customer has received the budget and agrees with it, the client can start preparing the works that fall into his responsibility. He will install the transformers and poles (if needed) and prepare the cables that the utility will later connect to the meter etc..The time estimate for this procedure includes the wait time to obtain the relevant material. Customers have the choice of paying for this investment themselves and for getting in return a lower consumption tariff or asking the utility to bear the investment in return for a higher consumption tariff later on. Most costumers with a load of 140kVA prefer the first option of making</p>	26 calendar days	USD 14,500.0

No.	Procedure	Time to complete	Cost to complete
	the initial investment in return for lower consumption tariffs later on.		
7	<p>The client pays for the connection, signs the supply agreement and waits for AES El Salvador to finalize the external connection</p> <p>The utility only installs the meter, connects it and makes a service test. Prior to the service connection, the completion of the works of electrical installations is verified in order to schedule the connection. The meter installation is simultaneous with the connection and the electricity begins to flow from the moment the connection is made.</p>	19 calendar days	USD 2,919.1

* Takes place simultaneously with another procedure.

Source: *Doing Business* database.

REGISTERING PROPERTY

Ensuring formal property rights is fundamental. Effective administration of land is part of that. If formal property transfer is too costly or complicated, formal titles might go informal again. And where property is informal or poorly administered, it has little chance of being accepted as collateral for loans—limiting access to finance.

What do the indicators cover?

Doing Business records the full sequence of procedures necessary for a business to purchase property from another business and transfer the property title to the buyer's name. The transaction is considered complete when it is opposable to third parties and when the buyer can use the property, use it as collateral for a bank loan or resell it. The ranking on the ease of registering property is the simple average of the percentile rankings on its component indicators: procedures, time and cost.

To make the data comparable across economies, several assumptions about the parties to the transaction, the property and the procedures are used.

The parties (buyer and seller):

- Are limited liability companies, 100% domestically and privately owned.
- Are located in the periurban area of the economy's largest business city.
- Have 50 employees each, all of whom are nationals.
- Perform general commercial activities.

The property (fully owned by the seller):

- Has a value of 50 times income per capita. The sale price equals the value.
- Is registered in the land registry or cadastre, or both, and is free of title disputes.
- Is located in a periurban commercial zone, and no rezoning is required.

WHAT THE REGISTERING PROPERTY INDICATORS MEASURE

Procedures to legally transfer title on immovable property (number)

Preregistration (for example, checking for liens, notarizing sales agreement, paying property transfer taxes)

Registration in the economy's largest business city

Postregistration (for example, filing title with the municipality)

Time required to complete each procedure (calendar days)

Does not include time spent gathering information

Each procedure starts on a separate day

Procedure completed once final document is received

No prior contact with officials

Cost required to complete each procedure (% of property value)

Official costs only, no bribes

No value added or capital gains taxes included

- Has no mortgages attached and has been under the same ownership for the past 10 years.
- Consists of 557.4 square meters (6,000 square feet) of land and a 10-year-old, 2-story warehouse of 929 square meters (10,000 square feet). The warehouse is in good condition and complies with all safety standards, building codes and legal requirements. The property will be transferred in its entirety.

REGISTERING PROPERTY

Where does the economy stand today?

What does it take to complete a property transfer in El Salvador? According to data collected by *Doing Business*, registering property there requires 5

procedures, takes 31 days and costs 3.7% of the property value (figure 5.1).

Figure 5.1 What it takes to register property in El Salvador

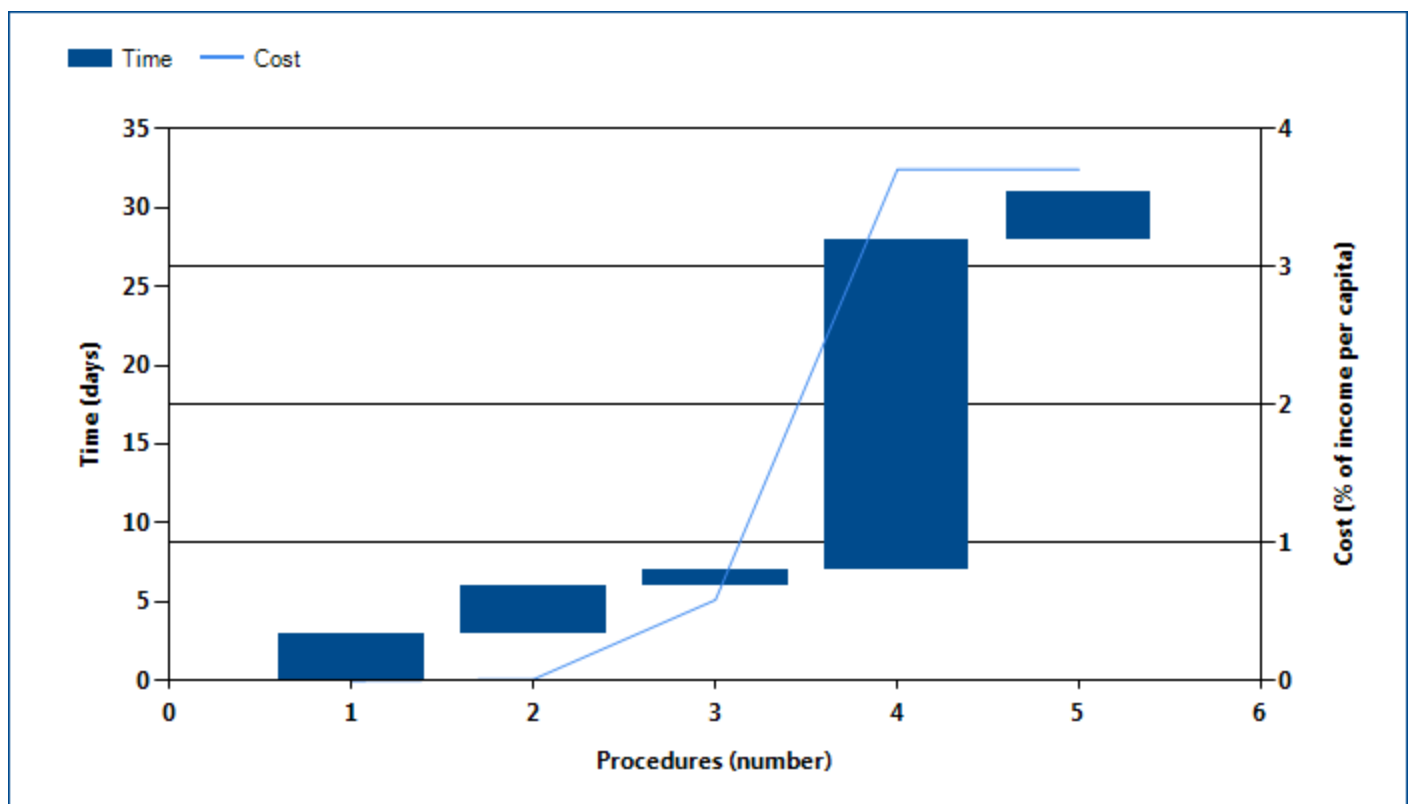

Note: For details on the procedures reflected here, see the summary at the end of this chapter.

Source: *Doing Business* database.

REGISTERING PROPERTY

Globally, El Salvador stands at 54 in the ranking of 183 economies on the ease of registering property (figure 5.2). The rankings for comparator economies and the

regional average ranking provide other useful information for assessing how easy it is for an entrepreneur in El Salvador to transfer property.

Figure 5.2 How El Salvador and comparator economies rank on the ease of registering property

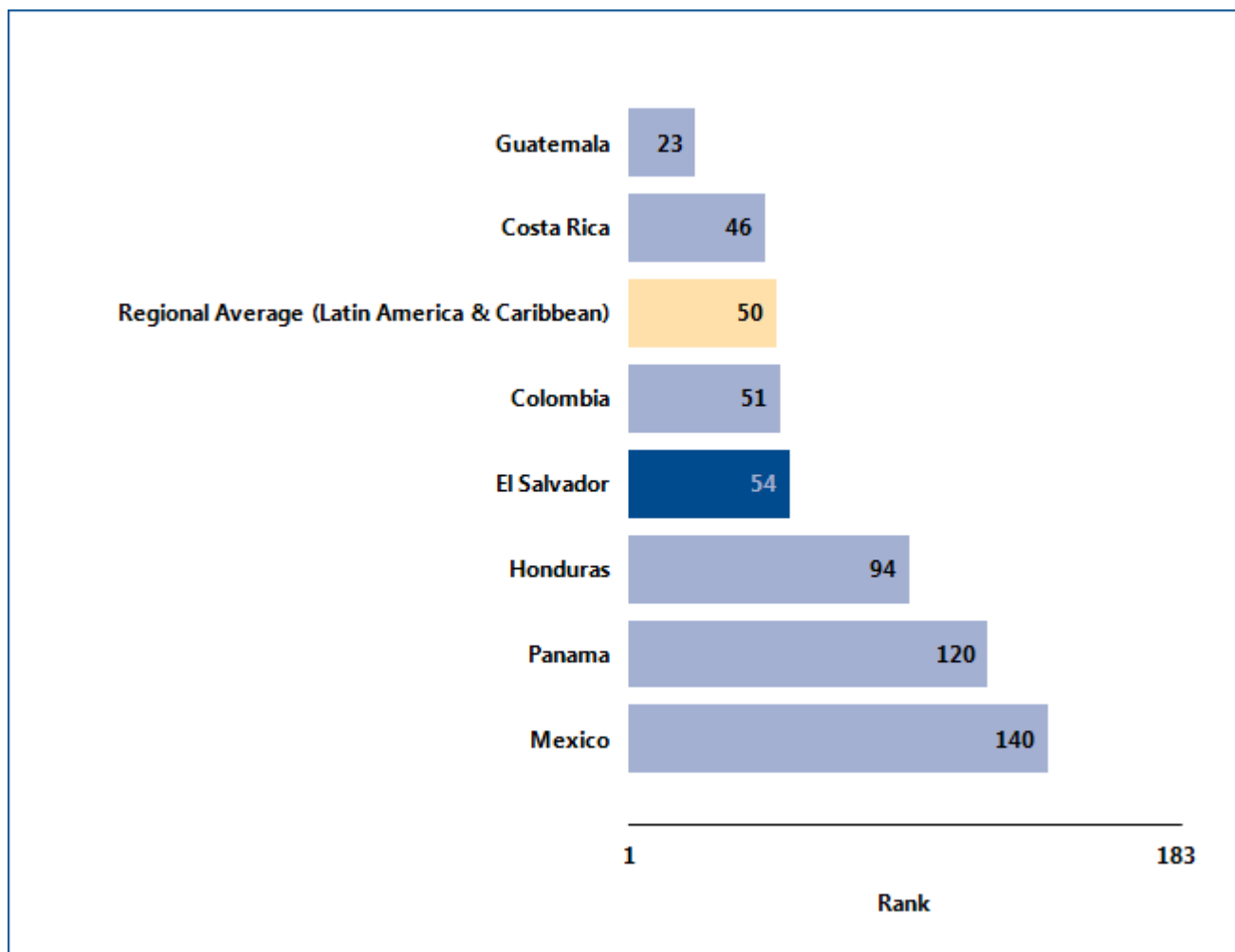

Source: Doing Business database.

REGISTERING PROPERTY

What are the changes over time?

While the most recent *Doing Business* data reflect how easy (or difficult) it is to register property in El Salvador today, data over time show which aspects of the

process have changed—and which have not (table 5.1). That can help identify where the potential for improvement is greatest.

Table 5.1 The ease of registering property in El Salvador over time
By *Doing Business* report year

Indicator	DB2005	DB2006	DB2007	DB2008	DB2009	DB2010	DB2011	DB2012
Rank	50	54
Procedures (number)	5	5	6	5	5	5	5	5
Time (days)	52	52	33	31	31	31	31	31
Cost (% of property value)	3.6	3.6	3.6	3.6	3.7	3.8	3.8	3.7

Note: n.a. = not applicable (the economy was not included in *Doing Business* for that year). DB2012 rankings reflect changes to the methodology. For more information on “no practice” marks, see the data notes for details.

Source: *Doing Business* database.

REGISTERING PROPERTY

Equally helpful may be the benchmarks provided by the economies that today have the best performance regionally or globally on the procedures, time or cost required to complete a property transfer (figure 5.3).

These economies may provide a model for El Salvador on ways to improve the ease of registering property. And changes in regional averages can show where El Salvador is keeping up—and where it is falling behind.

Figure 5.3 Has registering property become easier over time?

Procedures (number)

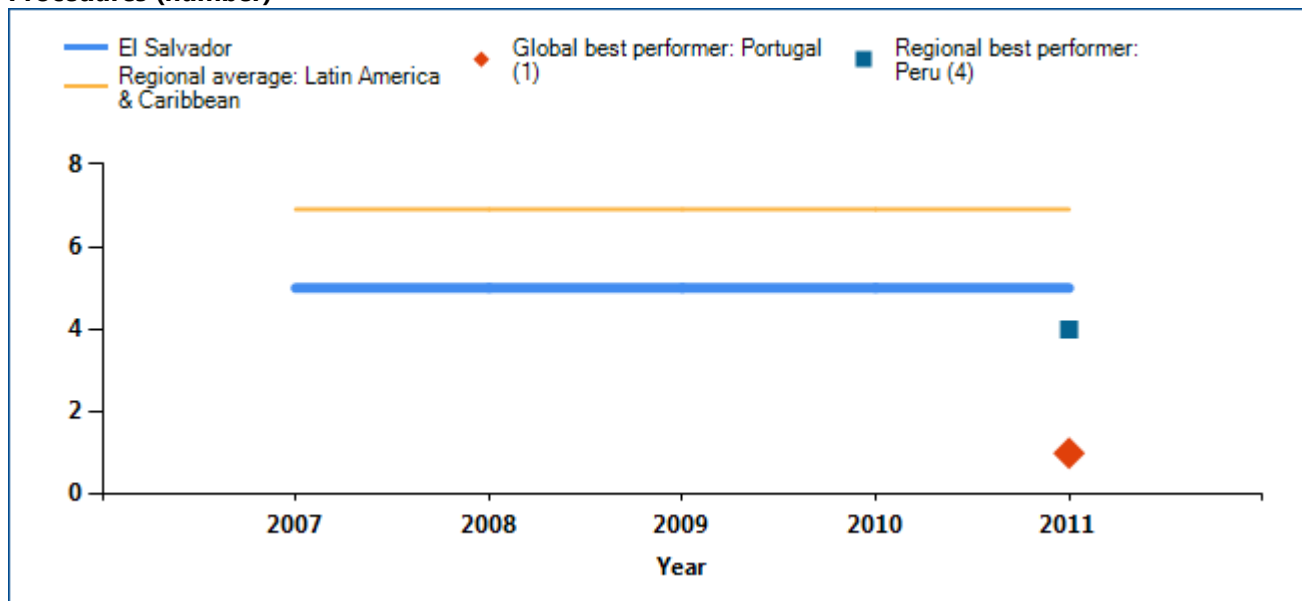

Time (days)

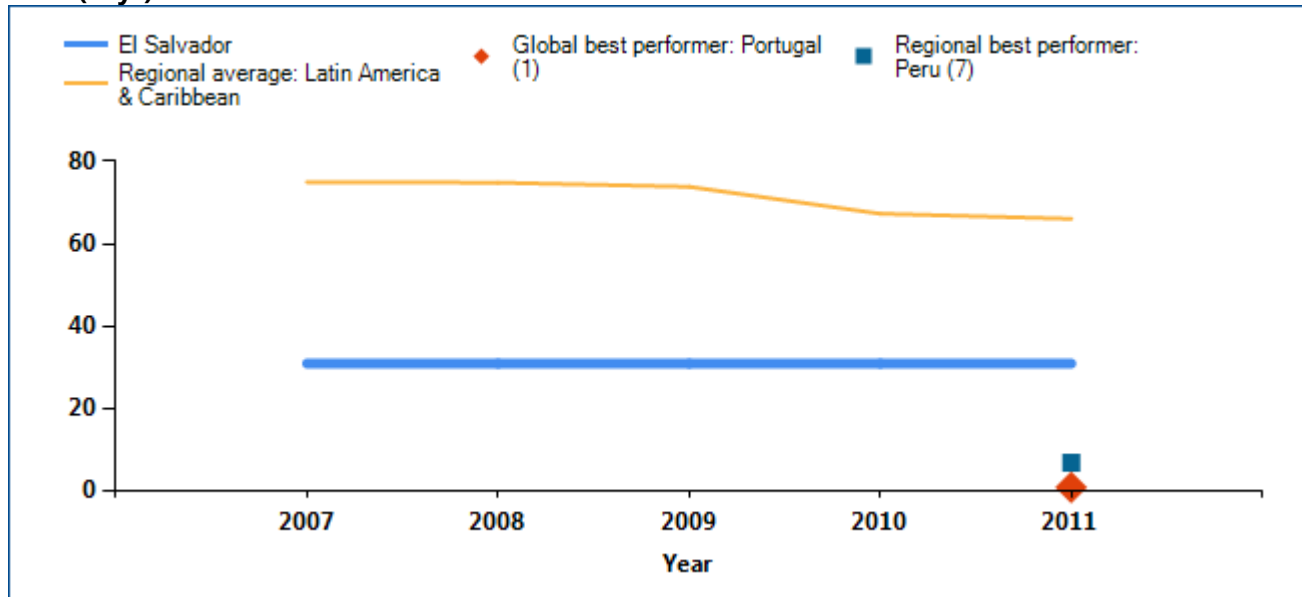

REGISTERING PROPERTY

Cost (% of property value)

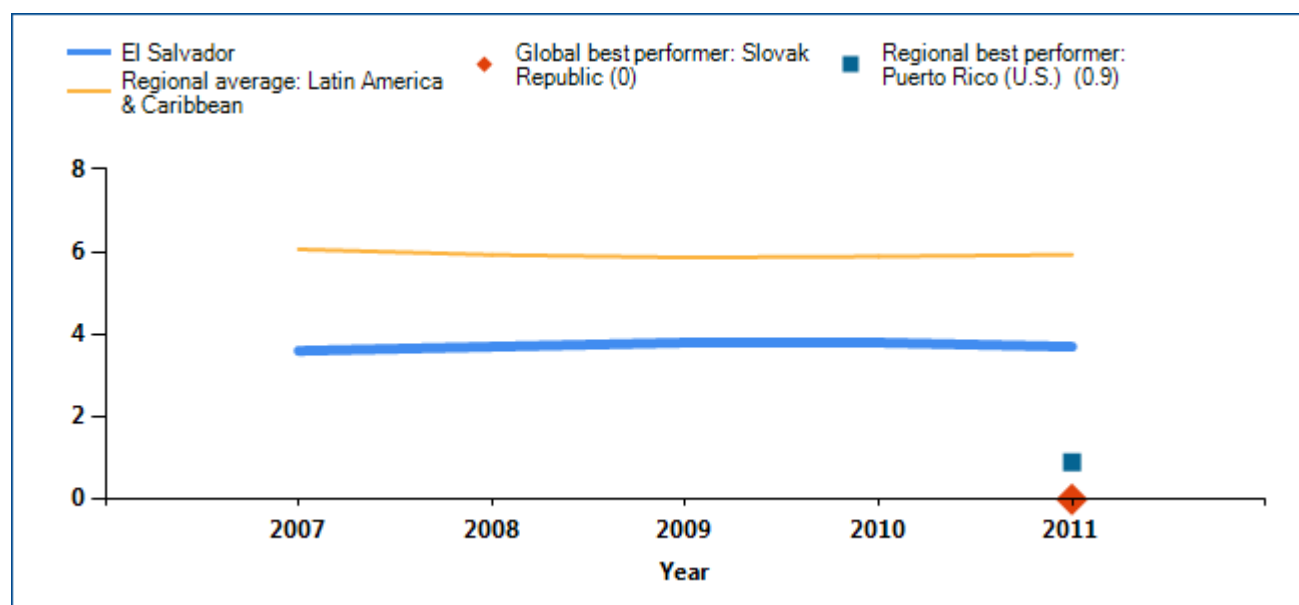

Note: The economy with the best performance regionally on each indicator, and the economy with the best performance globally, are included as benchmarks. In some cases 2 or more economies share the top regional or global ranking on an indicator. In cases where no data are displayed above for the economy, this indicates that the economy has received a “no practice” mark; see the data notes for details.

Source: *Doing Business* database.

REGISTERING PROPERTY

Economies worldwide have been making it easier for entrepreneurs to register and transfer property—such as by computerizing land registries, introducing time limits for procedures and setting low fixed fees. Many

have cut the time required substantially—enabling buyers to use or mortgage their property earlier. What property registration reforms has *Doing Business* recorded in El Salvador (table 5.2)?

Table 5.2 How has El Salvador made registering property easier—or not?
By *Doing Business* report year

DB Year	Reform
DB2012	No reform.
DB2011	No reform.
DB2010	No reform.
DB2009	No reform.

Note: For information on reforms in earlier years (back to DB2005), see the *Doing Business* reports for these years, available at <http://www.doingbusiness.org>.

Source: *Doing Business* database.

REGISTERING PROPERTY

What are the details?

The indicators reported here are based on a set of specific procedures—the steps that a buyer and seller must complete to transfer the property to the buyer's name—identified by *Doing Business* through information collected from local property lawyers, notaries and property registries. These procedures are those that apply to a transaction matching the standard assumptions used by *Doing Business* in collecting the data (see the section in this chapter on what the indicators cover).

STANDARD PROPERTY TRANSFER

City: San Salvador
Property Value: 168,019.7

The procedures, along with the associated time and cost, are summarized below.

Summary of procedures for registering property in El Salvador—and the time and cost

No.	Procedure	Time to complete	Cost to complete
1	Obtain a Literal Certification (LC) and a Non-Lien Certification (NEC) of the property at the Register of Property The LC may already be in the possession of the seller. Both certifications must be obtained by the seller before starting the transaction formally. The Literal Certification is not necessary if the seller has the property title.	3 days	Literal Certification: \$8.86 + Non-Lien Certification (NEC) 8.86 + \$0.35 per page
2	Preparation and notarization of the sale agreement A notary will prepare and notarize the sale agreement. In El Salvador, only lawyers are notaries. The parties are responsible for gathering all the documentation to be presented to the notary. The documentation shall include: Photocopy of the parties ID's of the Limited Liability Companies (LLC) Photocopy of the Tax Identification Numbers (NIT) of the parties Photocopy of the corporate documents of the LLC's (Articles of Incorporation, credentials, documents that can duly establish the legal representation and empowerment of the representatives of the LLC, etc) Photocopy of the Tax Identification Numbers (NIT) of the LLC's Copy of the property title or Literal Certification (LC) (obtained in Procedure 1) Proof of payments of municipal taxes Proof that parties are tax solvent with Ministry of Finance	3 days	0.15 – 1.0% of property price (notary's fees)
3	Payment of registration fees and transfer tax at a commercial bank	1 day	0.63% of property price (Registration Fee) + 3% over the excess of \$ 28,571.43 of the total price (Transfer of Real Estate Tax)

No.	Procedure	Time to complete	Cost to complete
4	<p>The deed is presented to the Registry office for registration</p> <p>The public deed is filed at the Register of Property to be recorded under the name of the buyer.</p> <p>The deed will be registered, if it meets all the legal requirements, in 2 - 4 weeks. The registry has to check with the Ministry of Finance ("Hacienda") if the parties are Tax solvent. In addition to reforms at the registry set out by the Law on Standard Procedures of August 2004, an electronic system is currently being introduced and, once fully functional, is expected to reduce the registration time.</p> <p>In addition, a special service is available (mainly used by banks, law firms or companies). Upon signing a special agreement with the registry, certain services and documents can be obtained faster (within 2-8 working days) and/or by fax in exchange for a premium payment. The payment is a fixed amount determined according to a cost table. The amount is usually automatically withdrawn from a special running account at the registry. At the time of signing the agreement, the user sets up this account, depositing a certain amount (not more than US\$ 100). The agreement has to be renewed on an annual basis. This service is not taken into account here, since it is only one transaction.</p>	14-28 days (10-20 working days)	Already paid
5	<p>The public deed is filed at the respective Municipality</p> <p>This is done in order to update the information at the Municipality and for calculation on municipal taxes. The title is already valid even if not filed at the Municipality. The incentive to file the public deed lies on the old owner, who will have to continue paying the taxes on the property if this is not done.</p> <p>Depending on the municipality, this step can take from 1 to 5 days. In San Salvador, the municipality has offices in each district. If someone goes to district 1 to register a property that is located on district 4, the registry process can take about 5 days, because the documents of the property are in district 4, but if going directly to district 4, the registry process takes about 1 to 2 days.</p> <p>Total cost is calculated based on a land area of 557.4 square meters, as in the assumptions of this case study.</p>	1-5 days	<p>\$ 0.12 per square meter of land area.</p> <p>(The cost is calculated based on a land plot of 557.4 square meters, as in the assumptions for this case study. At \$0.12 per square meter, the cost of is \$66.89)</p>

* Takes place simultaneously with another procedure.

Source: *Doing Business* database.

GETTING CREDIT

Two types of frameworks can facilitate access to credit and improve its allocation: credit information systems and the legal rights of borrowers and lenders in collateral and bankruptcy laws. Credit information systems enable lenders to view a potential borrower's financial history (positive or negative)—valuable information to consider when assessing risk. And they permit borrowers to establish a good credit history that will allow easier access to credit. Sound collateral laws enable businesses to use their assets, especially movable property, as security to generate capital—while strong creditors' rights have been associated with higher ratios of private sector credit to GDP.

What do the indicators cover?

Doing Business assesses the sharing of credit information and the legal rights of borrowers and lenders with respect to secured transactions through 2 sets of indicators. The depth of credit information index measures rules and practices affecting the coverage, scope and accessibility of credit information available through a public credit registry or a private credit bureau. The strength of legal rights index measures the degree to which collateral and bankruptcy laws protect the rights of borrowers and lenders and thus facilitate lending. *Doing Business* uses case scenarios to determine the scope of the secured transactions system, involving a secured borrower and a secured lender and examining legal restrictions on the use of movable collateral. These scenarios assume that the borrower:

- Is a private, limited liability company.
- Has its headquarters and only base of operations in the largest business city.

WHAT THE GETTING CREDIT INDICATORS MEASURE

Strength of legal rights index (0–10)

Protection of rights of borrowers and lenders through collateral laws

Protection of secured creditors' rights through bankruptcy laws

Depth of credit information index (0–6)

Scope and accessibility of credit information distributed by public credit registries and private credit bureaus

Public credit registry coverage (% of adults)

Number of individuals and firms listed in public credit registry as percentage of adult population

Private credit bureau coverage (% of adults)

Number of individuals and firms listed in largest private credit bureau as percentage of adult population

- Has 100 employees.
- Is 100% domestically owned, as is the lender.

The ranking on the ease of getting credit is based on the percentile rankings on its component indicators: the depth of credit information index (weighted at 37.5%) and the strength of legal rights index (weighted at 62.5%).

GETTING CREDIT

Where does the economy stand today?

How well do the credit information system and collateral and bankruptcy laws in El Salvador facilitate access to credit? The economy has a score of 6 on the depth of credit information index and a score of 5 on the strength of legal rights index (see the summary of scoring at the end of this chapter for details). Higher scores indicate more credit information and stronger legal rights for borrowers and lenders.

Globally, El Salvador stands at 48 in the ranking of 183 economies on the ease of getting credit (figure 6.1). The rankings for comparator economies and the regional average ranking provide other useful information for assessing how well regulations and institutions in El Salvador support lending and borrowing.

Figure 6.1 How El Salvador and comparator economies rank on the ease of getting credit

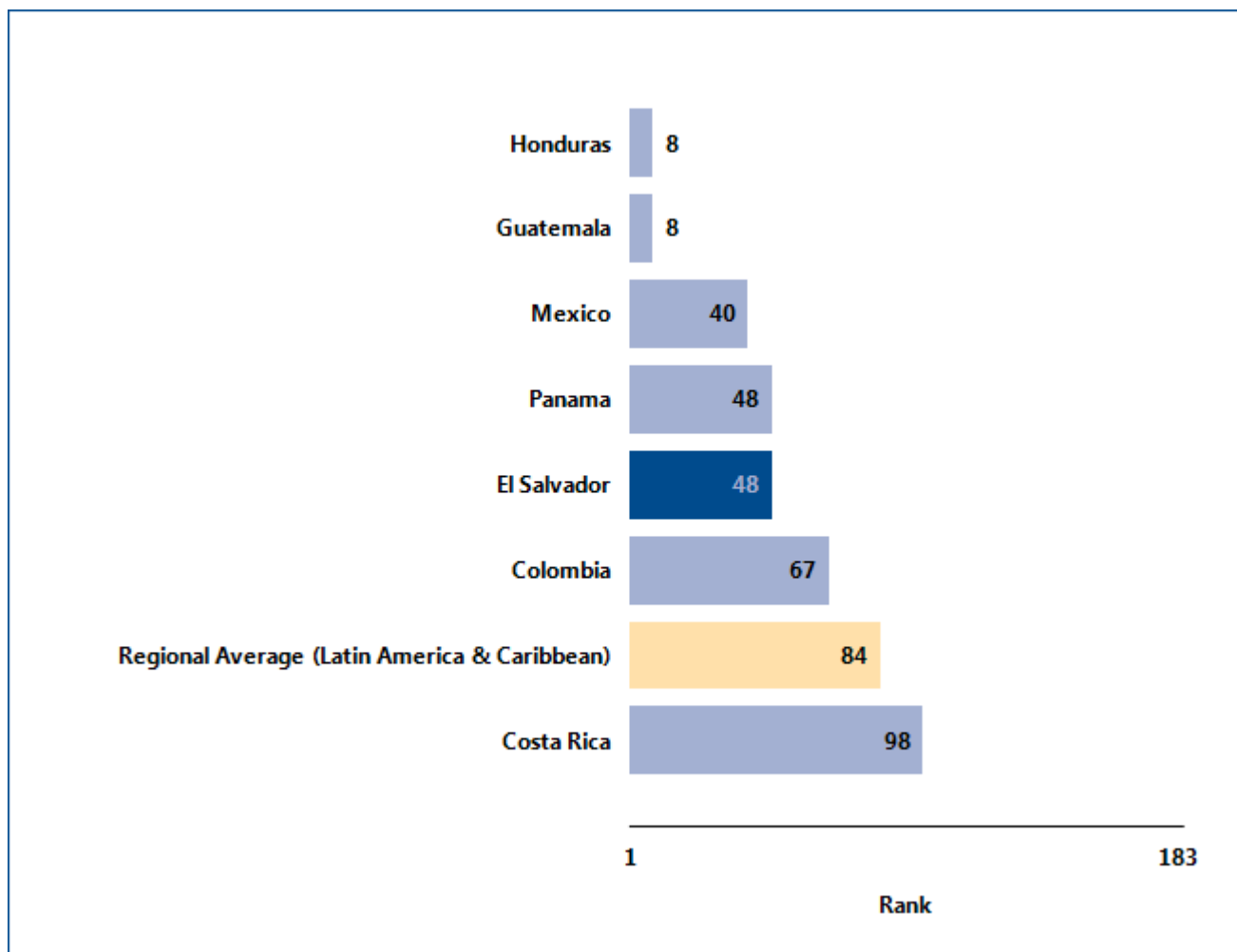

Source: Doing Business database.

GETTING CREDIT

What are the changes over time?

While the most recent *Doing Business* data reflect how well the credit information system and collateral and bankruptcy laws in El Salvador support lending and borrowing today, data over time can help show where

institutions and regulations have been strengthened—and where they have not (table 6.1). That can help identify where the potential for improvement is greatest.

Table 6.1 The ease of getting credit in El Salvador over time
By *Doing Business* report year

Indicator	DB2005	DB2006	DB2007	DB2008	DB2009	DB2010	DB2011	DB2012
Rank	45	48
Strength of legal rights index (0-10)	5	5	5	5	5	5	5	5
Depth of credit information index (0-6)	5	5	6	6	6	6	6	6
Public registry coverage (% of adults)	19.8	17.3	30.5	17.2	18.4	21.0	21.8	23.9
Private bureau coverage (% of adults)	82.3	78.7	79.6	74.6	83.0	94.6	95.0	81.1

Note: n.a. = not applicable (the economy was not included in *Doing Business* for that year). DB2012 rankings reflect changes to the methodology.

Source: *Doing Business* database.

GETTING CREDIT

One way to put an economy's getting credit indicators into context is to see where the economy stands in the distribution of scores across other economies. Figure 6.2 highlights the score on the strength of legal rights

index for El Salvador in 2011 and shows the number of other economies having the same score in 2011. Figure 6.3 shows the same thing for the depth of credit information index.

Figure 6.2 Have legal rights for borrowers and lenders become stronger?

Number of economies with each score on strength of legal rights index (0–10), 2011

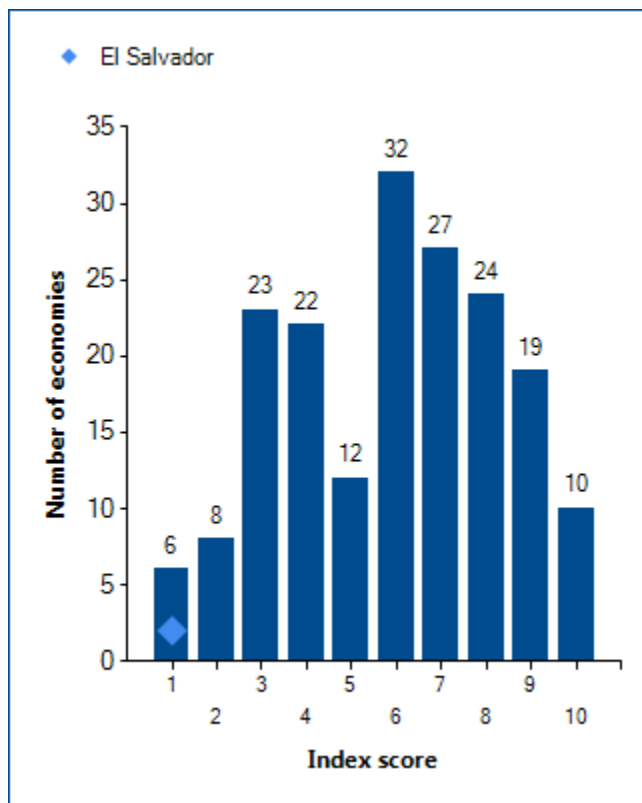

Source: Doing Business database.

Figure 6.3 Have the coverage and accessibility of credit information grown?

Number of economies with each score on depth of credit information index (0–6), 2011

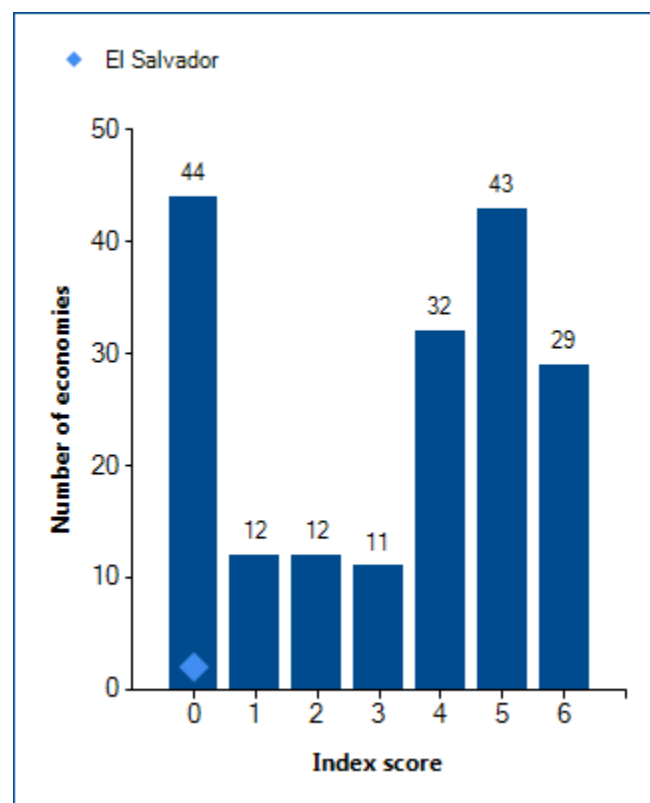

Source: Doing Business database.

GETTING CREDIT

When economies strengthen the legal rights of lenders and borrowers under collateral and bankruptcy laws, and increase the scope, coverage and accessibility of

credit information, they can increase entrepreneurs' access to credit. What credit reforms has *Doing Business* recorded in El Salvador (table 6.2)?

Table 6.2 How has El Salvador made getting credit easier—or not?
By *Doing Business* report year

DB Year	Reform
DB2012	No reform.
DB2011	No reform.
DB2010	No reform.
DB2009	No reform.

Note: For information on reforms in earlier years (back to DB2005), see the *Doing Business* reports for these years, available at <http://www.doingbusiness.org>.

Source: *Doing Business* database.

GETTING CREDIT

What are the details?

The getting credit indicators reported here for El Salvador are based on detailed information collected in that economy. The data on credit information sharing are collected through a survey of a public credit registry or private credit bureau (if one exists). To construct the depth of credit information index, a score of 1 is assigned for each of 6 features of the public credit registry or private credit bureau (see summary of scoring below).

The data on the legal rights of borrowers and lenders are gathered through a survey of financial lawyers and verified through analysis of laws and regulations as well as public sources of information on collateral and bankruptcy laws. For the strength of legal rights index, a score of 1 is assigned for each of 8 aspects related to legal rights in collateral law and 2 aspects in bankruptcy law.

Summary of scoring for the getting credit indicators in El Salvador

Indicator	El Salvador	Latin America & Caribbean	OECD high income
Strength of legal rights index (0-10)	5	6	7
Depth of credit information index (0-6)	6	3	5
Public registry coverage (% of adults)	23.9	10.1	9.5
Private bureau coverage (% of adults)	81.1	34.2	63.9

Strength of legal rights index (0–10)	Index score: 5
Can any business use movable assets as collateral while keeping possession of the assets; and any financial institution accept such assets as collateral ?	Yes
Does the law allow businesses to grant a non possessory security right in a single category of movable assets, without requiring a specific description of collateral?	No
Does the law allow businesses to grant a non possessory security right in substantially all of its assets, without requiring a specific description of collateral?	Yes
May a security right extend to future or after-acquired assets, and may it extend automatically to the products, proceeds or replacements of the original assets ?	No
Is a general description of debts and obligations permitted in collateral agreements; can all types of debts and obligations be secured between parties; and can the collateral agreement include a maximum amount for which the assets are encumbered?	Yes
Is a collateral registry in operation, that is unified geographically and by asset type, with an electronic database indexed by debtor's names?	Yes
Are secured creditors paid first (i.e. before general tax claims and employee claims) when a debtor defaults outside an insolvency procedure?	No

Strength of legal rights index (0–10)	Index score: 5
Are secured creditors paid first (i.e. before general tax claims and employee claims) when a business is liquidated?	No
Are secured creditors either not subject to an automatic stay or moratorium on enforcement procedures when a debtor enters a court-supervised reorganization procedure, or the law provides secured creditors with grounds for relief from an automatic stay or	Yes
Does the law allow parties to agree in a collateral agreement that the lender may enforce its security right out of court, at the time a security interest is created?	No

Depth of credit information index (0–6)	Private credit bureau	Public credit registry	Index score: 6
Are data on both firms and individuals distributed?	Yes	Yes	1
Are both positive and negative data distributed?	Yes	Yes	1
Does the registry distribute credit information from retailers, trade creditors or utility companies as well as financial institutions?	Yes	No	1
Are more than 2 years of historical credit information distributed?	Yes	No	1
Is data on all loans below 1% of income per capita distributed?	Yes	Yes	1
Is it guaranteed by law that borrowers can inspect their data in the largest credit registry?	Yes	No	1

Note: An economy receives a score of 1 if there is a "yes" to either private bureau or public registry.

Coverage	Private credit bureau	Public credit registry
Number of firms	71,904	9,945
Number of individuals	747,334	896,466

Source: Doing Business database.

PROTECTING INVESTORS

Investor protections matter for the ability of companies to raise the capital they need to grow, innovate, diversify and compete. If the laws do not provide such protections, investors may be reluctant to invest unless they become the controlling shareholders. Strong regulations clearly define related-party transactions, promote clear and efficient disclosure requirements, require shareholder participation in major decisions of the company and set clear standards of accountability for company insiders.

What do the indicators cover?

Doing Business measures the strength of minority shareholder protections against directors' use of corporate assets for personal gain—or self-dealing. The indicators distinguish 3 dimensions of investor protections: transparency of related-party transactions (extent of disclosure index), liability for self-dealing (extent of director liability index) and shareholders' ability to sue officers and directors for misconduct (ease of shareholder suits index). The ranking on the strength of investor protection index is the simple average of the percentile rankings on these 3 indices. To make the data comparable across economies, a case study uses several assumptions about the business and the transaction.

The business (Buyer):

- Is a publicly traded corporation listed on the economy's most important stock exchange (or at least a large private company with multiple shareholders).
- Has a board of directors and a chief executive officer (CEO) who may legally act on behalf of Buyer where permitted, even if this is not specifically required by law.

The transaction involves the following details:

- Mr. James, a director and the majority shareholder of the company, proposes that

WHAT THE PROTECTING INVESTORS INDICATORS MEASURE

Extent of disclosure index (0–10)

- Who can approve related-party transactions
- Disclosure requirements in case of related-party transactions

Extent of director liability index (0–10)

- Ability of shareholders to hold interested parties and members of the approving body liable in case of related-party transactions
- Available legal remedies (damages, repayment of profits, fines, imprisonment and rescission of the transaction)
- Ability of shareholders to sue directly or derivatively

Ease of shareholder suits index (0–10)

- Access to internal corporate documents (directly or through a government inspector)
- Documents and information available during trial

Strength of investor protection index (0–10)

- Simple average of the extent of disclosure, extent of director liability and ease of shareholder suits indices

the company purchase used trucks from another company he owns.

- The price is higher than the going price for used trucks, but the transaction goes forward.
- All required approvals are obtained, and all required disclosures made, though the transaction is prejudicial to Buyer.
- Shareholders sue the interested parties and the members of the board of directors.

PROTECTING INVESTORS

Where does the economy stand today?

How strong are investor protections in El Salvador? The economy has a score of 3.0 on the strength of investor protection index, with a higher score indicating stronger protections (see the summary of scoring at the end of this chapter for details).

Globally, El Salvador stands at 166 in the ranking of 183 economies on the strength of investor protection

index (figure 7.1). While the indicator does not measure all aspects related to the protection of minority investors, a higher ranking does indicate that an economy's regulations offer stronger investor protections against self-dealing in the areas measured.

Figure 7.1 How El Salvador and comparator economies rank on the strength of investor protection index

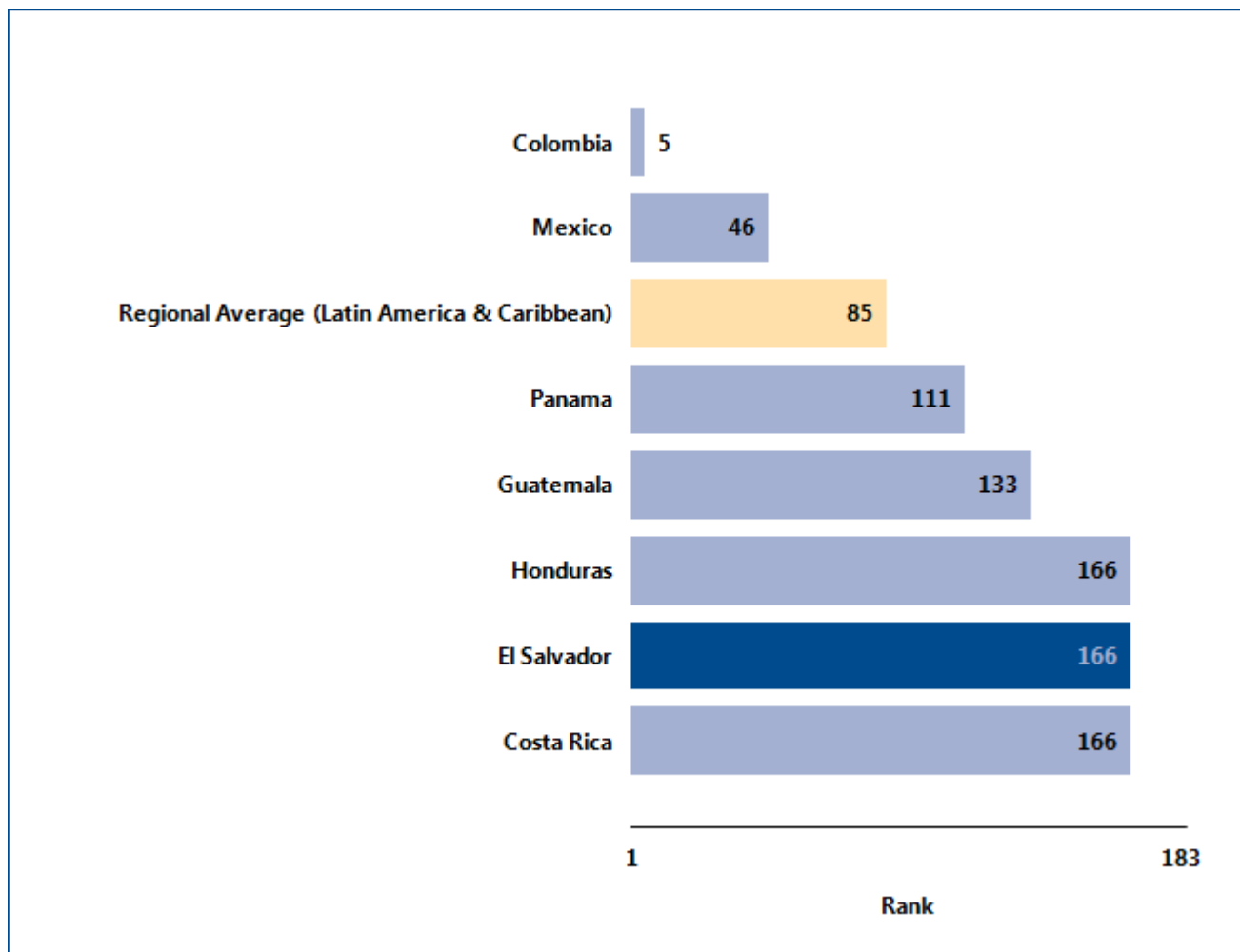

Source: Doing Business database.

PROTECTING INVESTORS

What are the changes over time?

While the most recent *Doing Business* data reflect how well regulations in El Salvador protect minority investors today, data over time show whether the protections have been strengthened (table 7.1). And

the global ranking on the strength of investor protection index over time shows whether the economy is slipping behind other economies in investor protections—or surpassing them.

Table 7.1 The strength of investor protections in El Salvador over time
By *Doing Business* report year

Indicator	DB2006	DB2007	DB2008	DB2009	DB2010	DB2011	DB2012
Rank	172	166
Extent of disclosure index (0-10)	3	3	3	3	3	3	3
Extent of director liability index (0-10)	0	0	0	0	0	0	0
Ease of shareholder suits index (0-10)	5	5	5	5	5	5	6
Strength of investor protection index (0-10)	2.7	2.7	2.7	2.7	2.7	2.7	3.0

Note: n.a. = not applicable (the economy was not included in *Doing Business* for that year). DB2012 rankings reflect changes to the methodology.

Source: *Doing Business* database.

PROTECTING INVESTORS

But the overall ranking on the strength of investor protection index tells only part of the story. Economies may offer strong protections in some areas but not others. So the scores recorded over time for El Salvador on the extent of disclosure, extent of director

liability and ease of shareholder suits indices may also be revealing (figure 7.2). Equally interesting may be the changes over time in the regional average scores for those indices.

Figure 7.2 Have investor protections become stronger?

Strength of investor protection index (0-10)

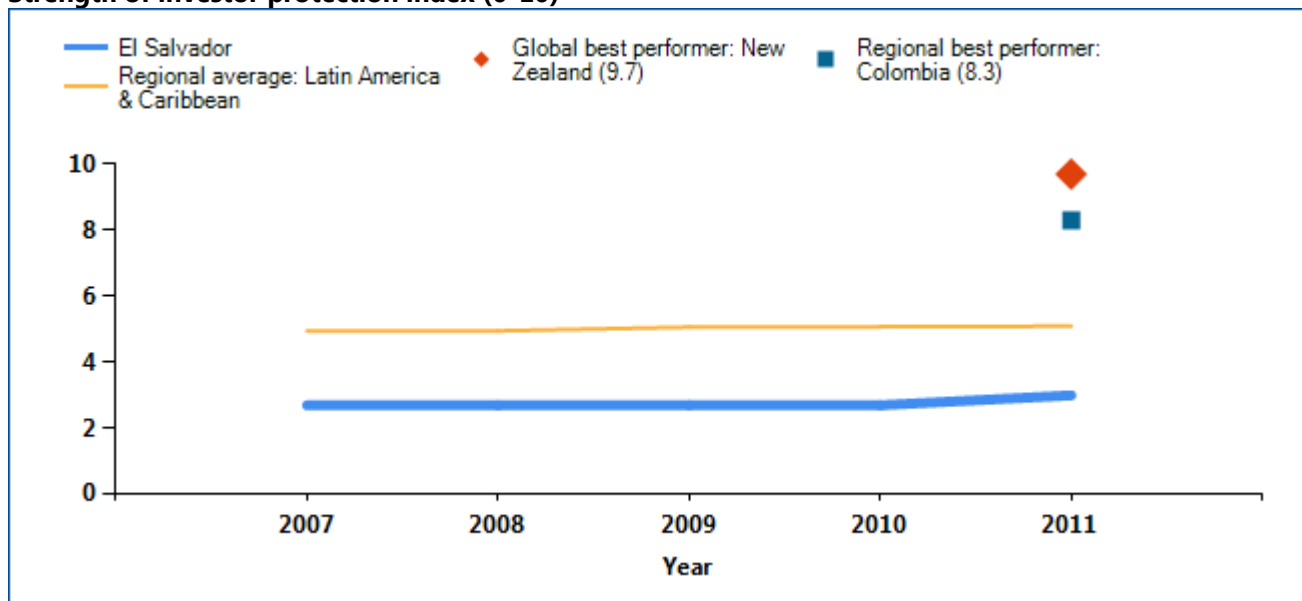

Extent of disclosure index (0-10)

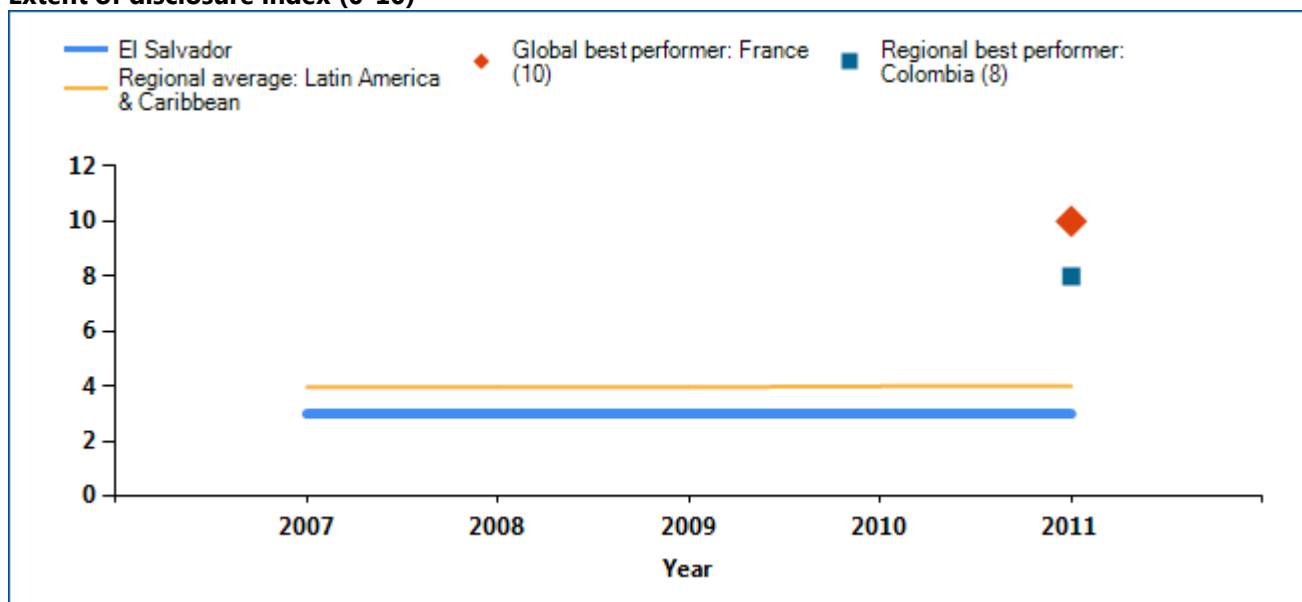

PROTECTING INVESTORS

Extent of director liability index (0-10)

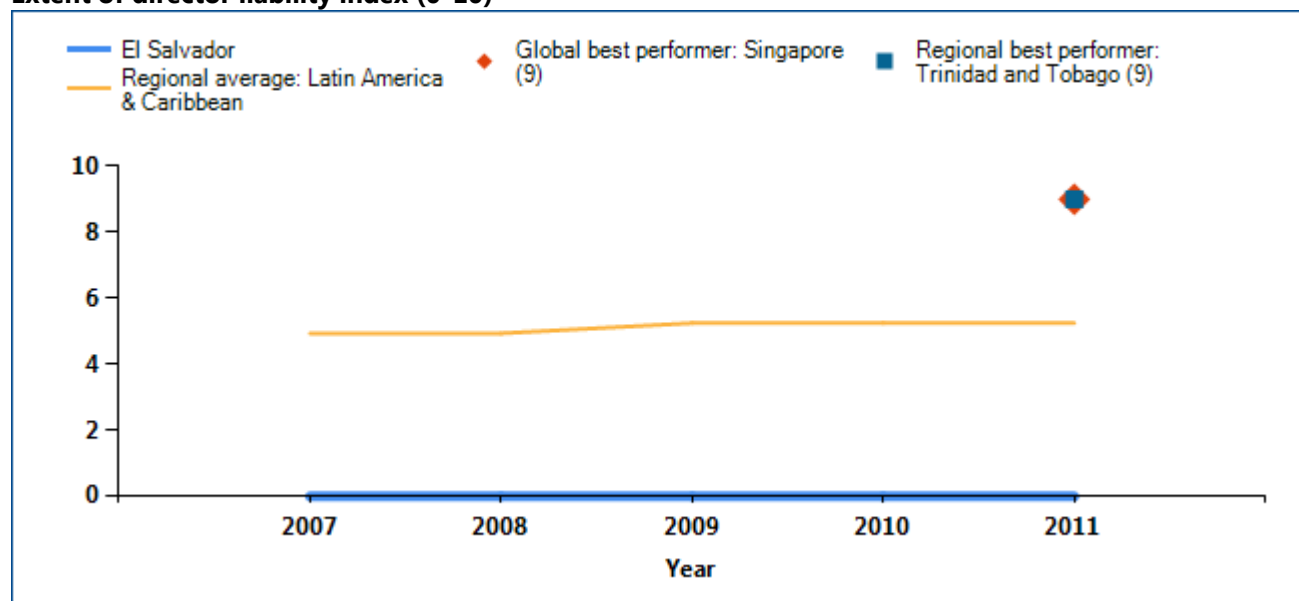

Ease of shareholder suits index (0-10)

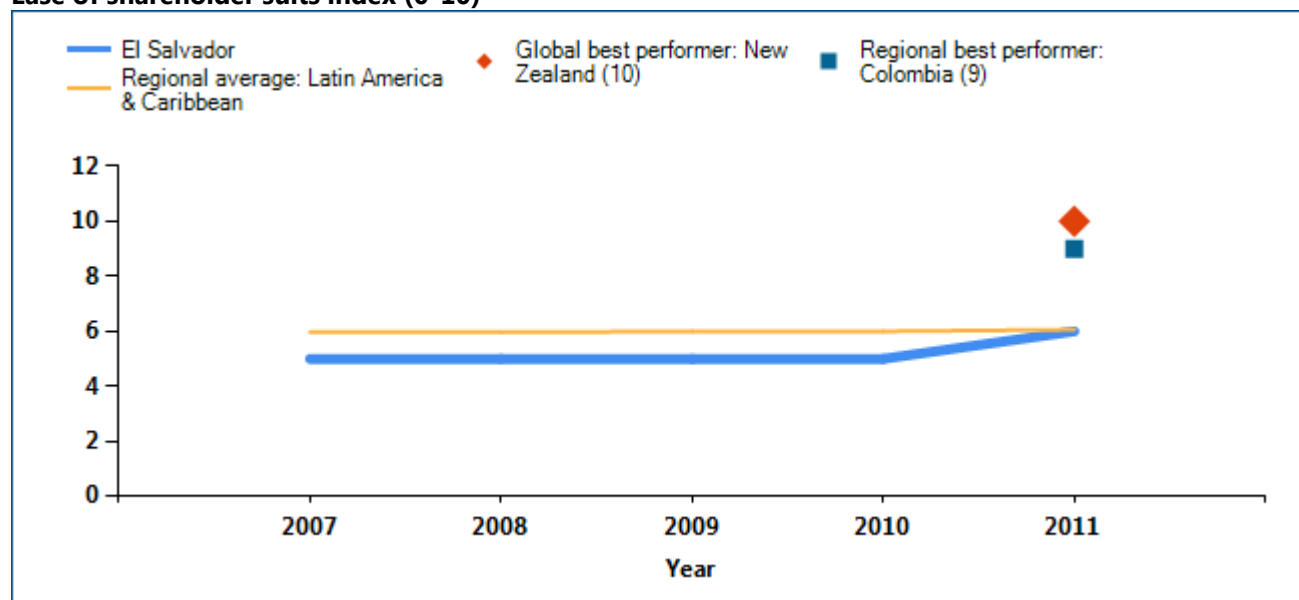

Note: The higher the score, the stronger the investor protections. The economy with the best performance regionally on each indicator, and the economy with the best performance globally, are included as benchmarks. In some cases 2 or more economies share the top regional or global ranking on an indicator.

Source: *Doing Business* database.

PROTECTING INVESTORS

Economies with the strongest protections of minority investors from self-dealing require more disclosure and define clear duties for directors. They also have well-functioning courts and up-to-date procedural rules that give minority investors the means to prove their case and obtain a judgment within a reasonable

time. So reforms to strengthen investor protections may move ahead on different fronts—such as through new or amended company laws or civil procedure rules. What investor protection reforms has *Doing Business* recorded in El Salvador (table 7.2)?

Table 7.2 How has El Salvador strengthened investor protections—or not?
By *Doing Business* report year

DB Year	Reform
DB2012	El Salvador strengthened investor protections by allowing greater access to corporate information during the trial.
DB2011	No reform.
DB2010	No reform.
DB2009	No reform.

Note: For information on reforms in earlier years (back to DB2006), see the *Doing Business* reports for these years, available at <http://www.doingbusiness.org>.

Source: *Doing Business* database.

PROTECTING INVESTORS

What are the details?

The protecting investors indicators reported here for El Salvador are based on detailed information collected through a survey of corporate and securities lawyers and are based on securities regulations, company laws and court rules of evidence. To construct the extent of disclosure, extent of director liability and ease of

shareholder suits indices, a score is assigned for each of a range of conditions relating to disclosure, director liability and shareholder suits in a standard case study transaction (see the notes at the end of this chapter). The summary below shows the details underlying the scores for El Salvador.

Summary of scoring for the protecting investors indicators in El Salvador

Indicator	El Salvador	Latin America & Caribbean	OECD high income
Extent of disclosure index (0-10)	3	4	6
Extent of director liability index (0-10)	0	5	5
Ease of shareholder suits index (0-10)	6	6	7
Strength of investor protection index (0-10)	3.0	5.1	6.0

	Score
Extent of disclosure index (0-10)	3
What corporate body provides legally sufficient approval for the transaction?	3
Whether disclosure of the conflict of interest by Mr. James to the board of directors is required?	0
Whether immediate disclosure of the transaction to the public and/or shareholders is required?	0
Whether disclosure of the transaction in published periodic filings (annual reports) is required?	0
Whether an external body must review the terms of the transaction before it takes place?	0
Extent of director liability index (0-10)	0
Whether shareholders can sue directly or derivatively for the damage that the Buyer-Seller transaction causes to the company?	0
Whether shareholders can hold Mr. James liable for the damage that the Buyer-Seller transaction causes to the company?	0
Whether shareholders can hold members of the approving body liable for the damage that the Buyer-Seller transaction causes to the company?	0
Whether a court can void the transaction upon a successful claim by a shareholder plaintiff?	0

	Score
Whether Mr. James pays damages for the harm caused to the company upon a successful claim by the shareholder plaintiff?	0
Whether Mr. James repays profits made from the transaction upon a successful claim by the shareholder plaintiff?	0
Whether fines and imprisonment can be applied against Mr. James?	0
Ease of shareholder suits index (0-10)	6
Whether shareholders owning 10% or less of Buyer's shares can inspect transaction documents before filing suit?	0
Whether shareholders owning 10% or less of Buyer's shares can request an inspector to investigate the transaction?	0
Whether the plaintiff can obtain any documents from the defendant and witnesses during trial?	3
Whether the plaintiff can request categories of documents from the defendant without identifying specific ones?	1
Whether the plaintiff can directly question the defendant and witnesses during trial?	1
Whether the level of proof required for civil suits is lower than that of criminal cases?	1
Strength of investor protection index (0-10)	3.0

Source: *Doing Business* database.

Notes:

Extent of disclosure index (0–10)

Scoring for the extent of disclosure index is based on 5 components:

Which corporate body can provide legally sufficient approval for the transaction

0 = CEO or managing director alone; 1 = shareholders or board of directors vote and Mr. James can vote; 2 = board of directors votes and Mr. James cannot vote; 3 = shareholders vote and Mr. James cannot vote.

Whether disclosure of the conflict of interest by Mr. James to the board of directors is required

0 = no disclosure; 1 = disclosure of the existence of a conflict without any specifics; 2 = full disclosure of all material facts.

Whether immediate disclosure of the transaction to the public, the regulator or the shareholders is required

0 = no disclosure; 1 = disclosure on the transaction only; 2 = disclosure on the transaction and Mr. James's conflict of interest.

Whether disclosure of the transaction in the annual report is required

0 = no disclosure; 1 = disclosure on the transaction only; 2 = disclosure on the transaction and Mr. James's conflict of interest.

Whether it is required that an external body (for example, an external auditor) review the transaction before it takes place

0 = no; 1 = yes.

Extent of director liability index (0–10)

Scoring for the extent of director liability index is based on 7 components:

Whether shareholders can sue directly or derivatively for the damage that the Buyer-Seller transaction causes to the company

0 = suits are unavailable or available only for shareholders holding more than 10% of the company's share capital; 1 = direct or derivative suits available for shareholders holding 10% of share capital or less.

Whether shareholders can hold Mr. James liable for the damage that the transaction causes to the company

0 = Mr. James is not liable or is liable only if he acted fraudulently or in bad faith; 1 = Mr. James is liable if he influenced the approval or was negligent; 2 = Mr. James is liable if the transaction is unfair or prejudicial to the other shareholders.

Whether shareholders can hold the approving body (the CEO or members of the board of directors) liable for the damage that the transaction causes to the company

0 = members of the approving body are either not liable or liable only if they acted fraudulently or in bad faith; 1 = liable for negligence in the approval of the transaction; 2 = liable if the transaction is unfair or prejudicial to the other shareholders.

Whether a court can void the transaction upon a successful claim by a shareholder plaintiff

0 = rescission is unavailable or available only in case of Seller's fraud or bad faith; 1 = rescission is available when the transaction is oppressive or prejudicial to the other shareholders; 2 = rescission is available when the transaction is unfair or entails a conflict of interest.

Whether Mr. James pays damages for the harm caused to the company upon a successful claim by the shareholder plaintiff

0 = no; 1 = yes.

Whether Mr. James repays profits made from the transaction upon a successful claim by the shareholder plaintiff

0 = no; 1 = yes.

Whether both fines and imprisonment can be applied against Mr. James

0 = no; 1 = yes.

Ease of shareholder suits index (0–10)

Scoring for the ease of shareholder suits index is based on 6 components:

What range of documents is available to the plaintiff from the defendant and witnesses during trial

Score of 1 for each of the following: information that the defendant has indicated he intends to rely on for his defense; information that directly proves specific facts in the plaintiff's claim; any information relevant to the subject matter of the claim; and any information that may lead to the discovery of relevant information.

Whether the plaintiff can directly examine the defendant and witnesses during trial

0 = no; 1 = yes, with prior approval by the court of the questions posed; 2 = yes, without prior approval.

Whether the plaintiff can obtain categories of relevant documents from the defendant without identifying each document specifically

0 = no; 1 = yes.

Whether shareholders owning 10% or less of the company's share capital can request that a government inspector investigate the transaction without filing suit in court

0 = no; 1 = yes.

Whether shareholders owning 10% or less of the company's share capital have the right to inspect the transaction documents before filing suit

0 = no; 1 = yes.

Whether the standard of proof for civil suits is lower than that for a criminal case

0 = no; 1 = yes.

Strength of investor protection index (0–10)

Simple average of the extent of disclosure, extent of director liability and ease of shareholder suits indices.

PAYING TAXES

Taxes are essential. They fund the public amenities, infrastructure and services that are crucial for a properly functioning economy. But the level of tax rates needs to be carefully chosen—and needless complexity in tax rules avoided. According to *Doing Business* data, in economies where it is more difficult and costly to pay taxes, larger shares of economic activity end up in the informal sector—where businesses pay no taxes at all.

What do the indicators cover?

Using a case scenario, *Doing Business* measures the taxes and mandatory contributions that a medium-size company must pay in a given year as well as the administrative burden of paying taxes and contributions. This case scenario uses a set of financial statements and assumptions about transactions made over the year. Information is also compiled on the frequency of filing and payments as well as time taken to comply with tax laws. The ranking on the ease of paying taxes is the simple average of the percentile rankings on its component indicators: number of annual payments, time and total tax rate, with a threshold being applied to the total tax rate.² To make the data comparable across economies, several assumptions about the business and the taxes and contributions are used.

- TaxpayerCo is a medium-size business that started operations on January 1, 2009.
- The business starts from the same financial position in each economy. All the taxes and mandatory contributions paid during the second year of operation are recorded.
- Taxes and mandatory contributions are measured at all levels of government.

WHAT THE PAYING TAXES INDICATORS MEASURE

Tax payments for a manufacturing company in 2010 (number per year adjusted for electronic or joint filing and payment)

Total number of taxes and contributions paid, including consumption taxes (value added tax, sales tax or goods and service tax)

Method and frequency of filing and payment

Time required to comply with 3 major taxes (hours per year)

Collecting information and computing the tax payable

Completing tax return forms, filing with proper agencies

Arranging payment or withholding

Preparing separate tax accounting books, if required

Total tax rate (% of profit before all taxes)

Profit or corporate income tax

Social contributions and labor taxes paid by the employer

Property and property transfer taxes

Dividend, capital gains and financial transactions taxes

Waste collection, vehicle, road and other taxes

- Taxes and mandatory contributions include corporate income tax, turnover tax and all labor taxes and contributions paid by the company.
- A range of standard deductions and exemptions are also recorded.

² The threshold is defined as the highest total tax rate among the top 30% of economies in the ranking on the total tax rate. It will be calculated and adjusted on a yearly basis. The threshold is not based on any underlying theory. Instead, it is intended to mitigate the effect of very low tax rates on the ranking on the ease of paying taxes.

PAYING TAXES

Where does the economy stand today?

What is the administrative burden of complying with taxes in El Salvador—and how much do firms pay in taxes? On average, firms make 53 tax payments a year, spend 320 hours a year filing, preparing and paying taxes and pay total taxes amounting to 16.5% of profit (see the summary at the end of this chapter for details).

Globally, El Salvador stands at 146 in the ranking of 183 economies on the ease of paying taxes (figure 8.1). The rankings for comparator economies and the regional average ranking provide other useful information for assessing the tax compliance burden for businesses in El Salvador.

Figure 8.1 How El Salvador and comparator economies rank on the ease of paying taxes

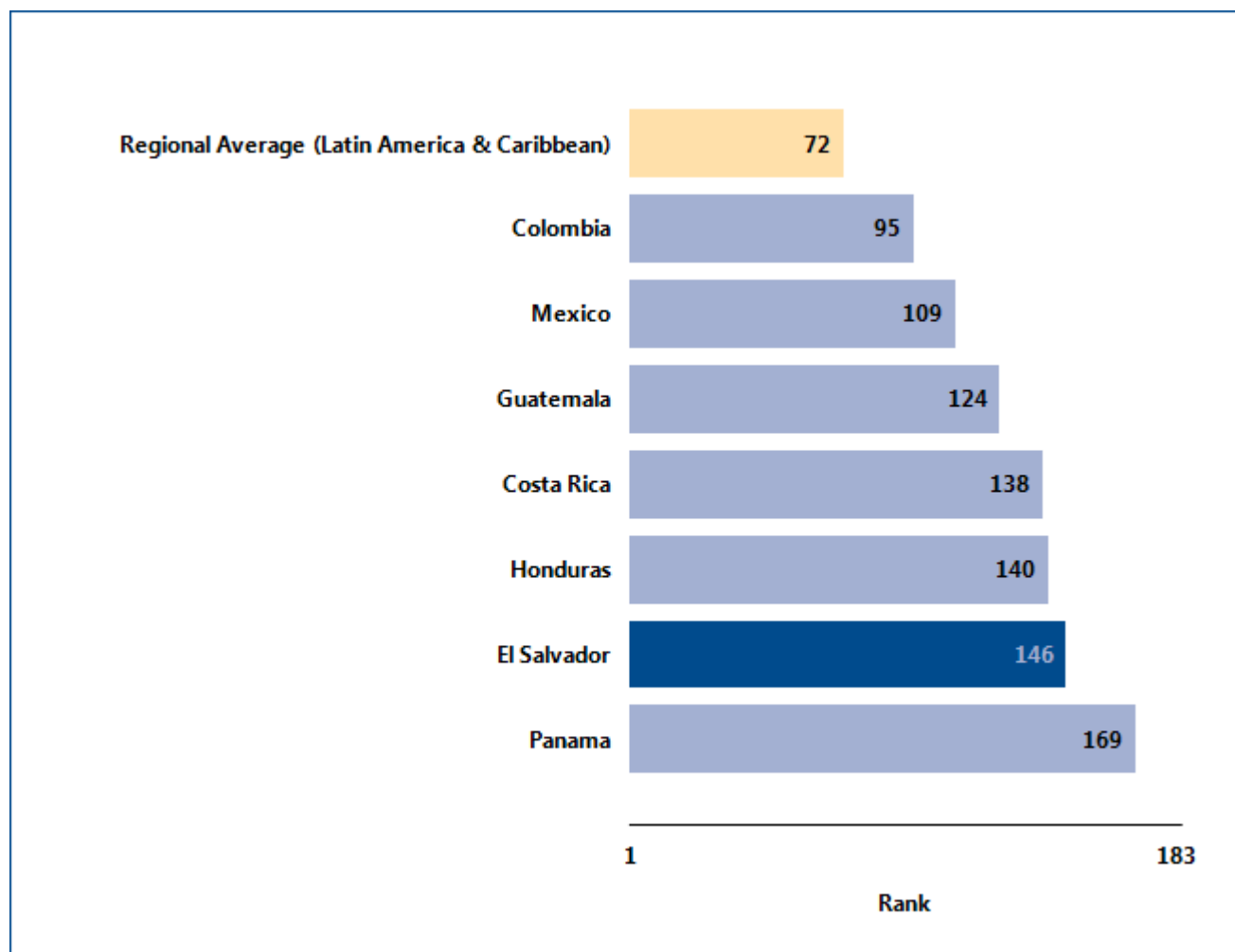

Note: DB2012 rankings reflect changes to the methodology. For all economies with a total tax rate below the threshold of 32.5% applied in DB2012, the total tax rate is set at 32.5% for the purpose of calculating the ranking on the ease of paying taxes.

Source: *Doing Business* database.

PAYING TAXES

What are the changes over time?

While the most recent *Doing Business* data reflect how easy (or difficult) it is to comply with tax rules in El Salvador today, data over time show which aspects of

the process have changed — and which have not (table 8.1). That can help identify where the potential for easing tax compliance is greatest.

Table 8.1 The ease of paying taxes in El Salvador over time
By *Doing Business* report year

Indicator	DB2006	DB2007	DB2008	DB2009	DB2010	DB2011	DB2012
Rank	141	146
Payments (number per year)	53	53	53	53	53	53	53
Time (hours per year)	320	320	320	320	320	320	320
Total tax rate (% profit)	34.8	34.8	34.8	34.9	35.0	35.0	35.0

Note: n.a. = not applicable (the economy was not included in *Doing Business* for that year). DB2012 rankings reflect changes to the methodology. For all economies with a total tax rate below the threshold of 32.5% applied in DB2012, the total tax rate is set at 32.5% for the purpose of calculating the rank on the ease of paying taxes.

Source: *Doing Business* database.

PAYING TAXES

Equally helpful may be the benchmarks provided by the economies that today have the best performance regionally or globally on the number of payments or the time required to prepare and file taxes (figure 8.2). These economies may provide a model for El Salvador

on ways to ease the administrative burden of tax compliance. And changes in regional averages can show where El Salvador is keeping up—and where it is falling behind.

Figure 8.2 Has paying taxes become easier over time?

Payments (number per year)

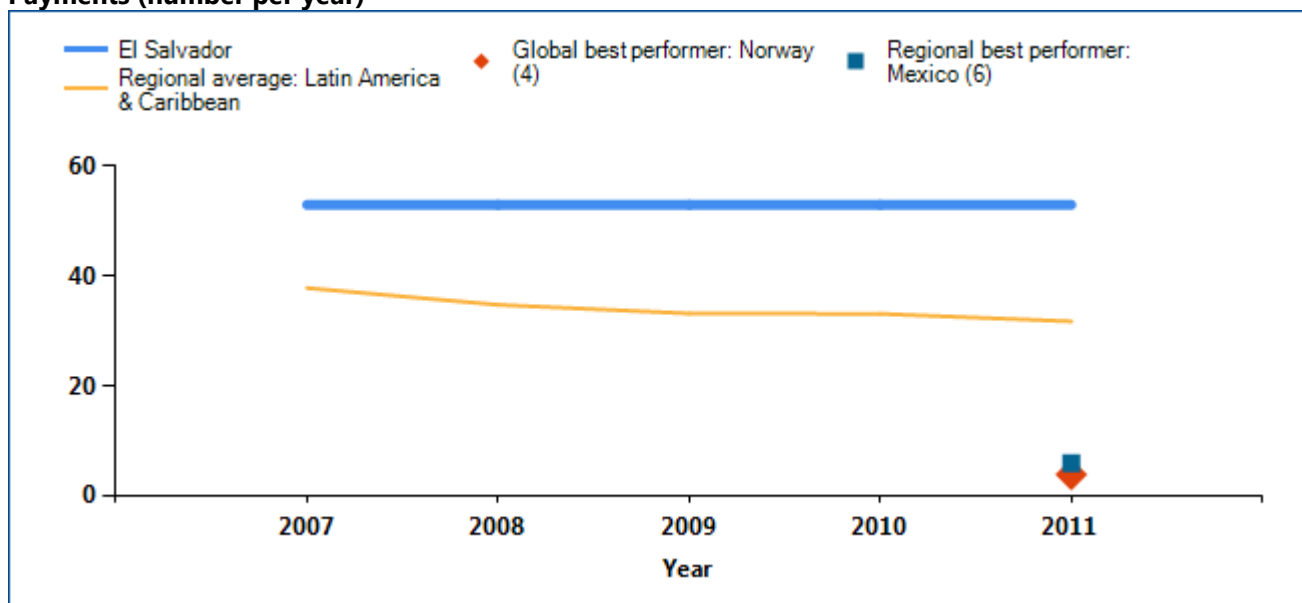

Time (hours per year)

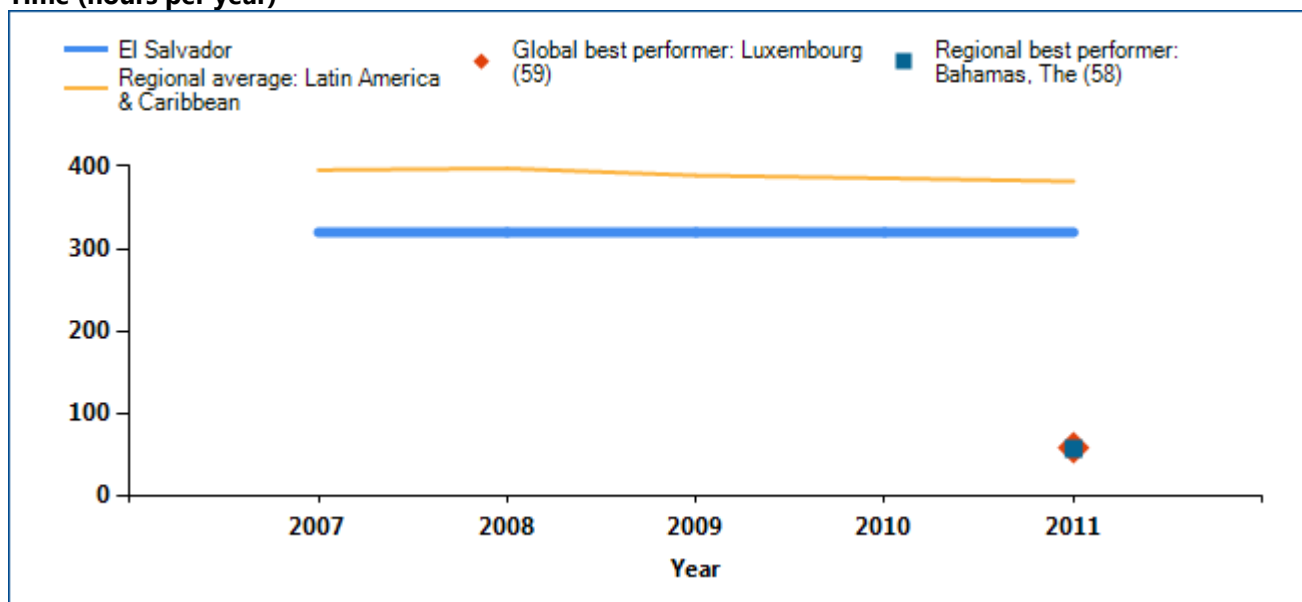

PAYING TAXES

Total tax rate (% of profit)

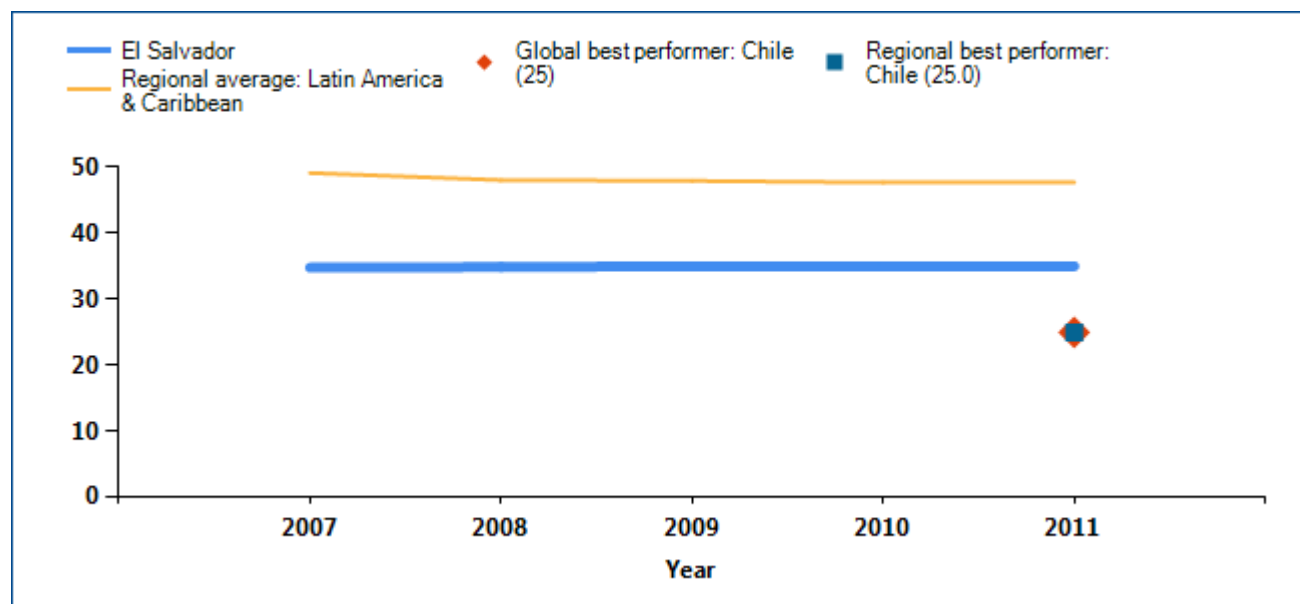

Note: The economy with the best performance regionally on each indicator, and the economy with the best performance globally, are included as benchmarks. The best performer globally on an indicator has implemented the most efficient practices in its tax system but is not necessarily the one with the highest ranking on the indicator. In some cases 2 or more economies share the top regional ranking on an indicator. DB2012 rankings reflect changes to the methodology. For all economies with a total tax rate below the threshold of 32.5% applied in DB2012, the total tax rate is set at 32.5% for the purpose of calculating the ranking on the ease of paying taxes.

Source: Doing Business database.

PAYING TAXES

Economies around the world have made paying taxes faster and easier for businesses—such as by consolidating filings, reducing the frequency of payments or offering electronic filing and payment. Many have lowered tax rates. Changes have brought

concrete results. Some economies simplifying tax payment and reducing rates have seen tax revenue rise. What tax reforms has *Doing Business* recorded in El Salvador (table 8.2)?

Table 8.2 How has El Salvador made paying taxes easier—or not?
By *Doing Business* report year

DB Year	Reform
DB2012	No reform.
DB2011	No reform.
DB2010	No reform.
DB2009	No reform.

Note: For information on reforms in earlier years (back to DB2006), see the *Doing Business* reports for these years, available at <http://www.doingbusiness.org>.

Source: *Doing Business* database.

PAYING TAXES

What are the details?

The indicators reported here for El Salvador are based on a standard set of taxes and contributions that would be paid by the case study company used by *Doing Business* in collecting the data (see the section in this chapter on what the indicators cover). Tax practitioners are asked to review standard financial statements as well as a standard list of transactions

that the company completed during the year. Respondents are asked how much in taxes and mandatory contributions the business must pay and what the process is for doing so. The taxes and contributions paid are listed in the summary below, along with the associated number of payments, time and tax rate.

Summary of tax rates and administrative burden in El Salvador

Indicator	El Salvador	Latin America & Caribbean	OECD high income
Payments (number per year)	53	32	13
Time (hours per year)	320	382	186
Profit tax (%)	16.5	19.9	15.4
Labor tax and contributions (%)	17.2	14.6	24.0
Other taxes (%)	1.3	13.2	3.2
Total tax rate (% profit)	35.0	47.7	42.7

Tax or mandatory contribution	Payments (number)	Notes on payments	Time (hours)	Statutory tax rate	Tax base	Total tax rate (% of profit)	Notes on total tax rate
Corporate income tax	13		128	25%	taxable profits	16.5	
Social security contributions	12		96	6.75%	gross salaries	8.5	
Mandatory health contributions	0	paid jointly	0	7.5%	gross salaries	7.6	
Other payroll taxes	12		0	1%	gross salaries	1.1	
Capital gains tax	0	paid jointly	0	10%	capital gains	0.5	
Excise tax (fuel tax)	1		0	USD 0,20 per gallon	fuel consumption	0.3	

Tax or mandatory contribution	Payments (number)	Notes on payments	Time (hours)	Statutory tax rate	Tax base	Total tax rate (% of profit)	Notes on total tax rate
Business license tax	1		0	fixed fee		0.2	
Municipal tax over assets	1		0	Different rates according to assets	total assets	0.1	
Vehicle taxes	1		0	fixed fee		0.1	
Value added tax (VAT)	12		96	13%	value added	0	not included
Totals	53		320			35.0	

Note: DB2012 rankings reflect changes to the methodology. For all economies with a total tax rate below the threshold of 32.5% applied in DB2012, the total tax rate is set at 32.5% for the purpose of calculating the ranking on the ease of paying taxes.

Source: Doing Business database.

TRADING ACROSS BORDERS

In today's globalized world, making trade between economies easier is increasingly important for business. Excessive document requirements, burdensome customs procedures, inefficient port operations and inadequate infrastructure all lead to extra costs and delays for exporters and importers, stifling trade potential. Research shows that exporters in developing countries gain more from a 10% drop in their trading costs than from a similar reduction in the tariffs applied to their products in global markets.

What do the indicators cover?

Doing Business measures the time and cost (excluding tariffs) associated with exporting and importing a standard shipment of goods by ocean transport, and the number of documents necessary to complete the transaction. The indicators cover procedural requirements such as documentation requirements and procedures at customs and other regulatory agencies as well as at the port. They also cover trade logistics, including the time and cost of inland transport to the largest business city. The ranking on the ease of trading across borders is the simple average of the percentile rankings on its component indicators: documents, time and cost to export and import.

To make the data comparable across economies, *Doing Business* uses several assumptions about the business and the traded goods.

The business:

- Is of medium size and employs 60 people.
- Is located in the periurban area of the economy's largest business city.
- Is a private, limited liability company, domestically owned, formally registered and operating under commercial laws and regulations of the economy.

The traded goods:

- Are not hazardous nor do they include military items.

WHAT THE TRADING ACROSS BORDERS INDICATORS MEASURE

Documents required to export and import (number)

- Bank documents
- Customs clearance documents
- Port and terminal handling documents
- Transport documents

Time required to export and import (days)

- Obtaining all the documents
- Inland transport and handling
- Customs clearance and inspections
- Port and terminal handling
- Does not include ocean transport time

Cost required to export and import (US\$ per container)

- All documentation
- Inland transport and handling
- Customs clearance and inspections
- Port and terminal handling
- Official costs only, no bribes

- Do not require refrigeration or any other special environment.
- Do not require any special phytosanitary or environmental safety standards other than accepted international standards.
- Are one of the economy's leading export or import products.
- Are transported in a dry-cargo, 20-foot full container load.

TRADING ACROSS BORDERS

Where does the economy stand today?

What does it take to export or import in El Salvador? According to data collected by *Doing Business*, exporting a standard container of goods requires 8 documents, takes 14 days and costs \$845. Importing the same container of goods requires 8 documents, takes 10 days and costs \$845 (see the summary of procedures and documents at the end of this chapter for details).

Globally, El Salvador stands at 69 in the ranking of 183 economies on the ease of trading across borders (figure 9.1). The rankings for comparator economies and the regional average ranking provide other useful information for assessing how easy it is for a business in El Salvador to export and import goods.

Figure 9.1 How El Salvador and comparator economies rank on the ease of trading across borders

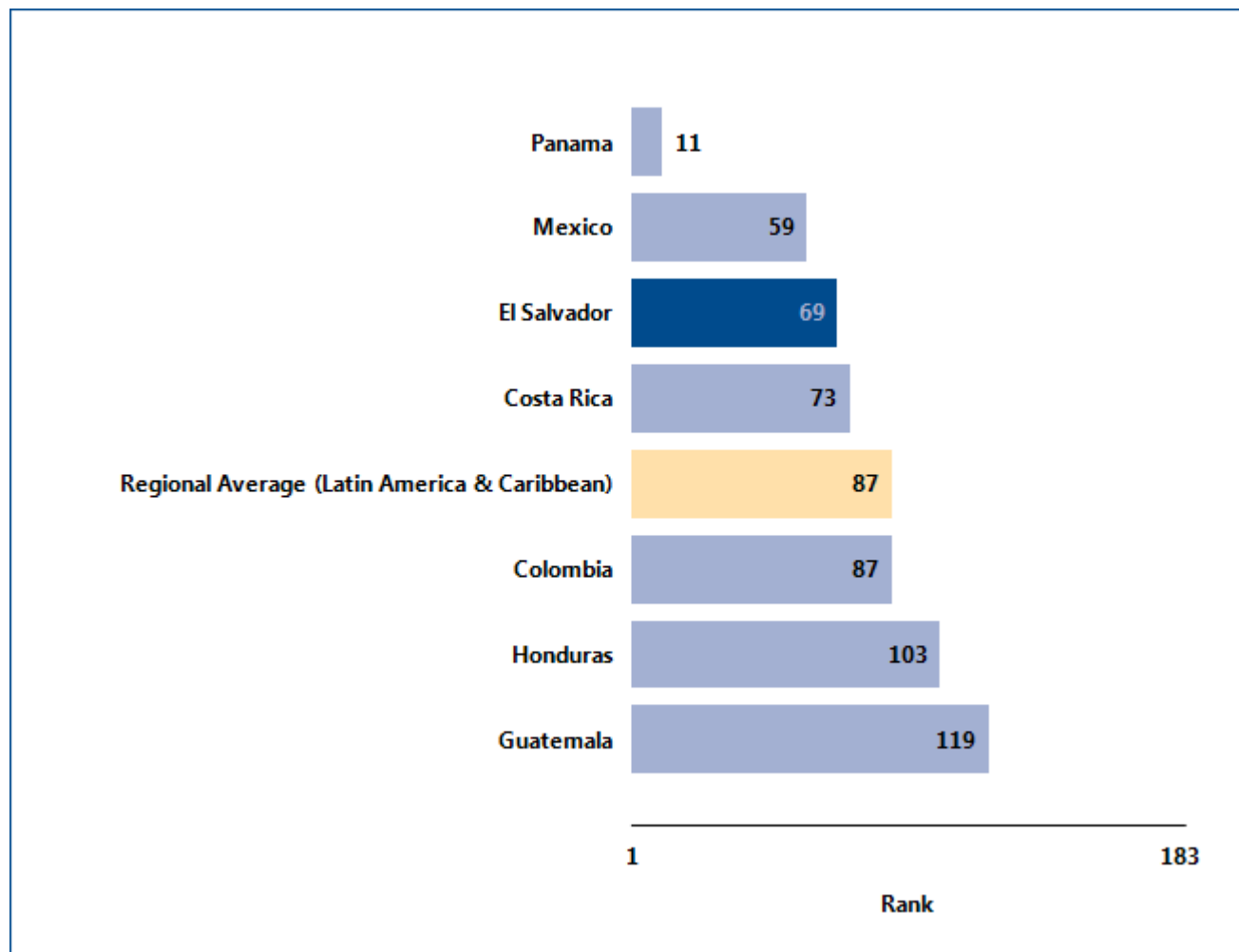

Source: *Doing Business* database.

TRADING ACROSS BORDERS

What are the changes over time?

While the most recent *Doing Business* data reflect how easy (or difficult) it is to export or import in El Salvador today, data over time show which aspects of the

process have changed—and which have not (table 9.1). That can help identify where the potential for improvement is greatest.

Table 9.1 The ease of trading across borders in El Salvador over time
By *Doing Business* report year

Indicator	DB2006	DB2007	DB2008	DB2009	DB2010	DB2011	DB2012
Rank	72	69
Documents to export (number)	7	7	8	8	8	8	8
Time to export (days)	22	22	21	14	14	14	14
Cost to export (US\$ per container)	540	540	540	880	880	845	845
Documents to import (number)	10	10	10	8	8	8	8
Time to import (days)	30	30	18	10	10	10	10
Cost to import (US\$ per container)	540	540	540	820	820	845	845

Note: n.a. = not applicable (the economy was not included in *Doing Business* for that year). DB2012 rankings reflect changes to the methodology.

Source: *Doing Business* database.

Equally helpful may be the benchmarks provided by the economies that today have the best performance regionally or globally on the documents, time or cost required to export or import (figure 9.2). These

economies may provide a model for El Salvador on ways to improve the ease of trading across borders. And changes in regional averages can show where El Salvador is keeping up—and where it is falling behind.

TRADING ACROSS BORDERS

Figure 9.2 Has trading across borders become easier over time?

Documents to export (number)

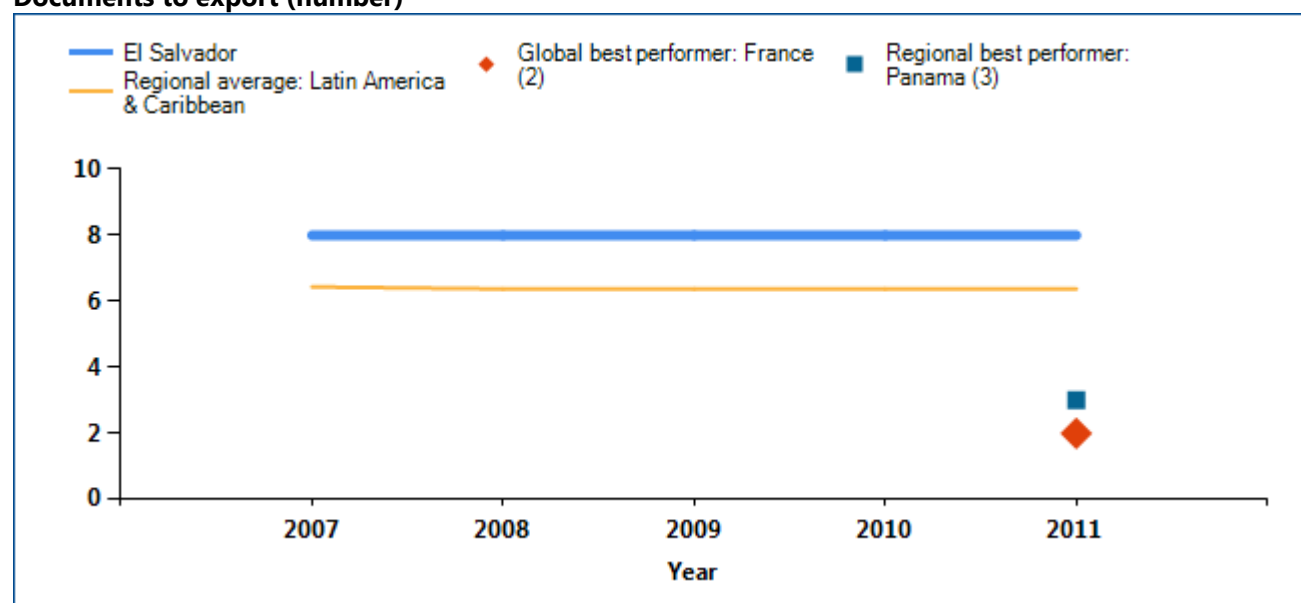

Time to export (days)

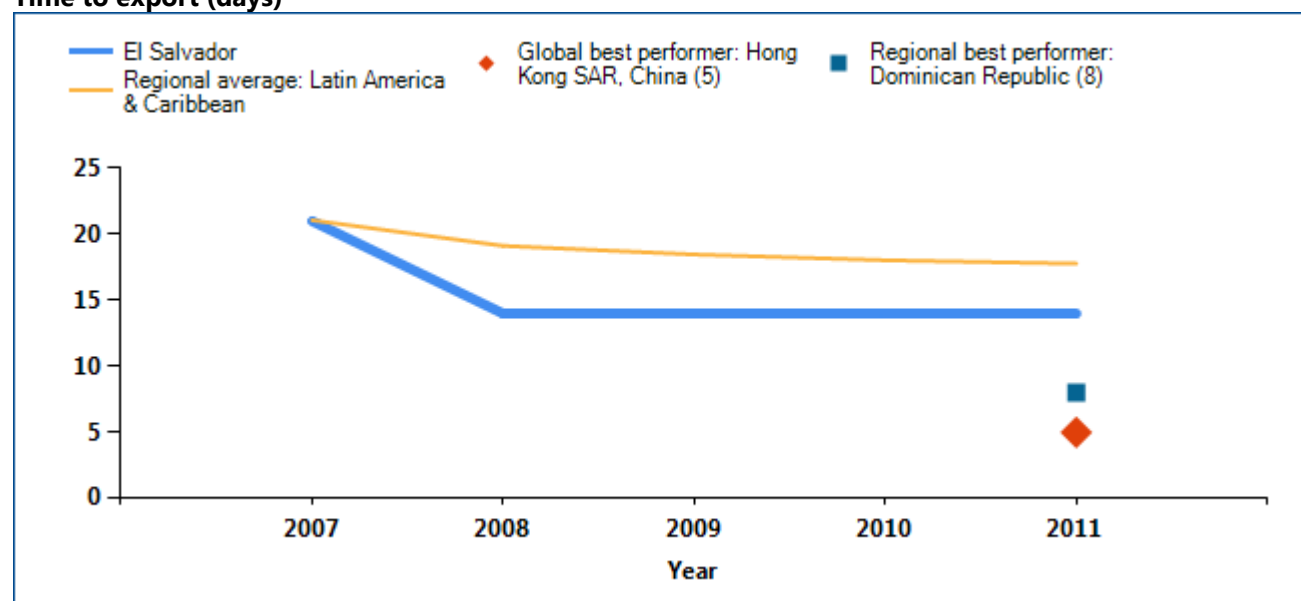

TRADING ACROSS BORDERS

Cost to export (US\$ per container)

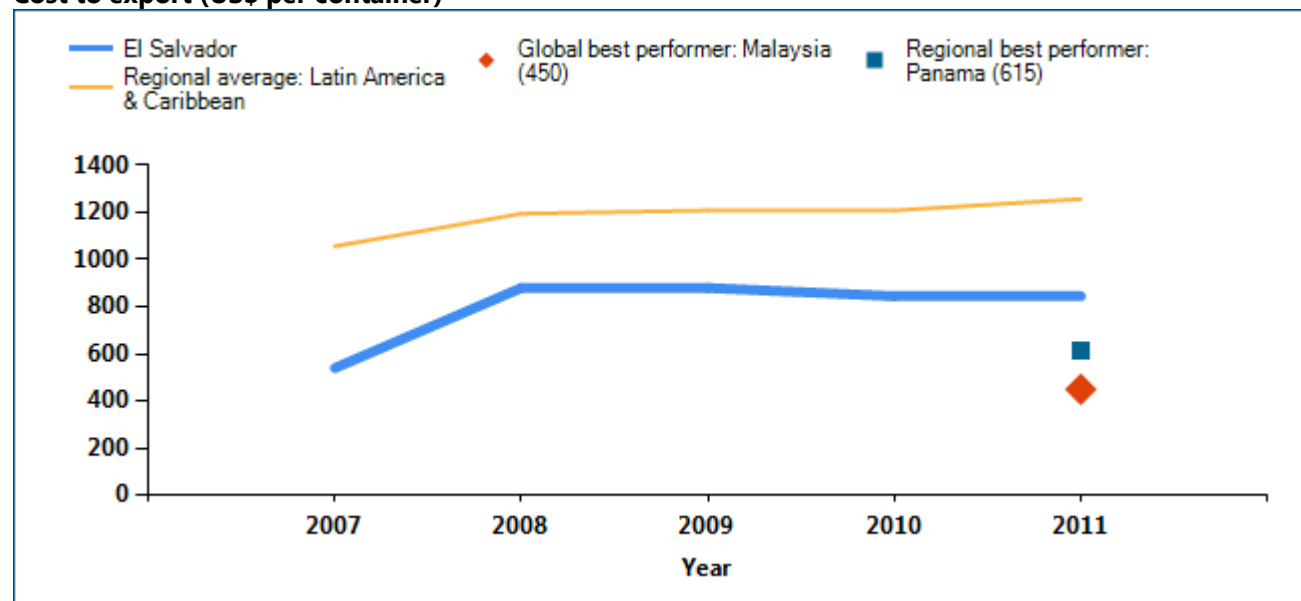

Documents to import (number)

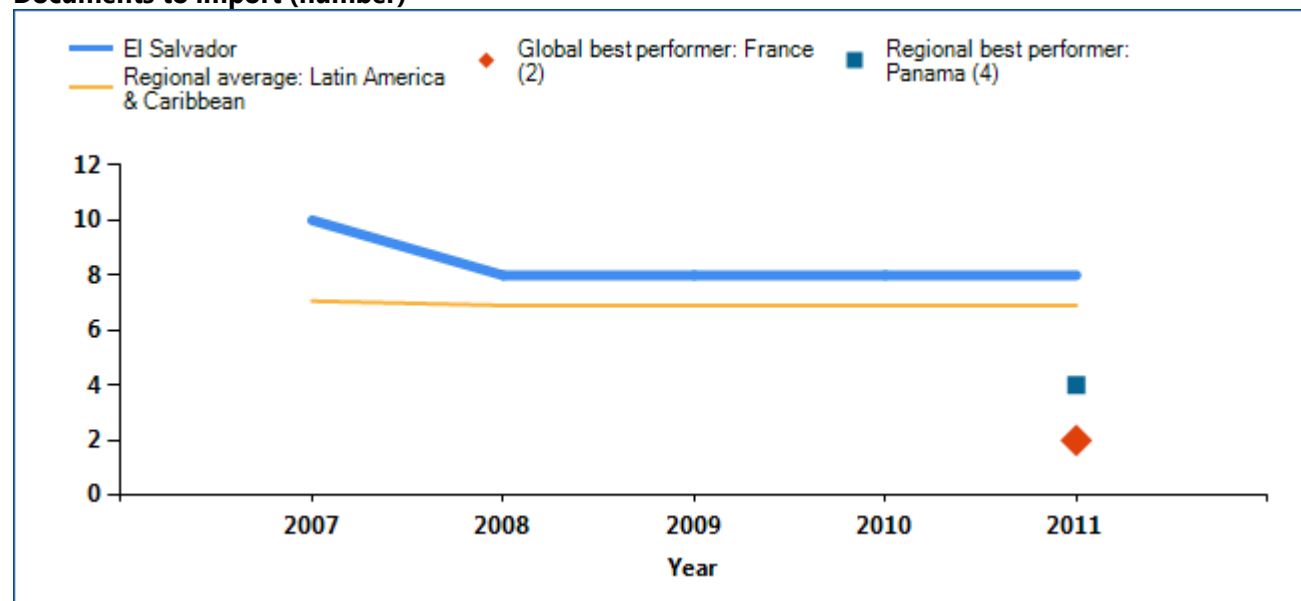

TRADING ACROSS BORDERS

Time to import (days)

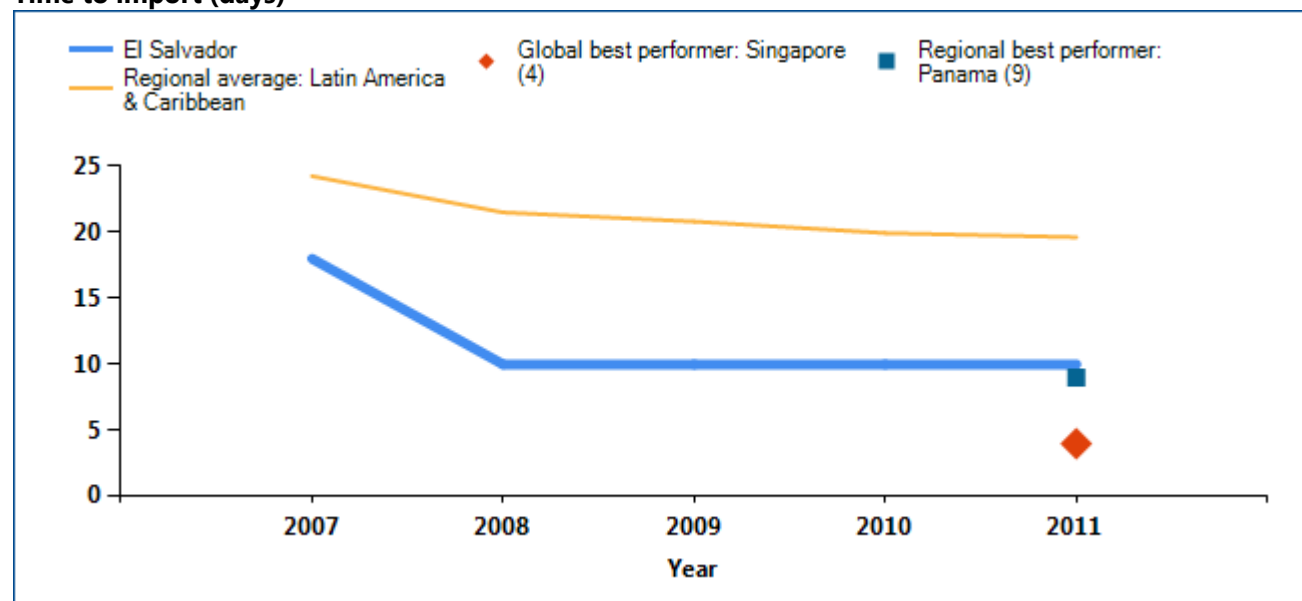

Cost to import (US\$ per container)

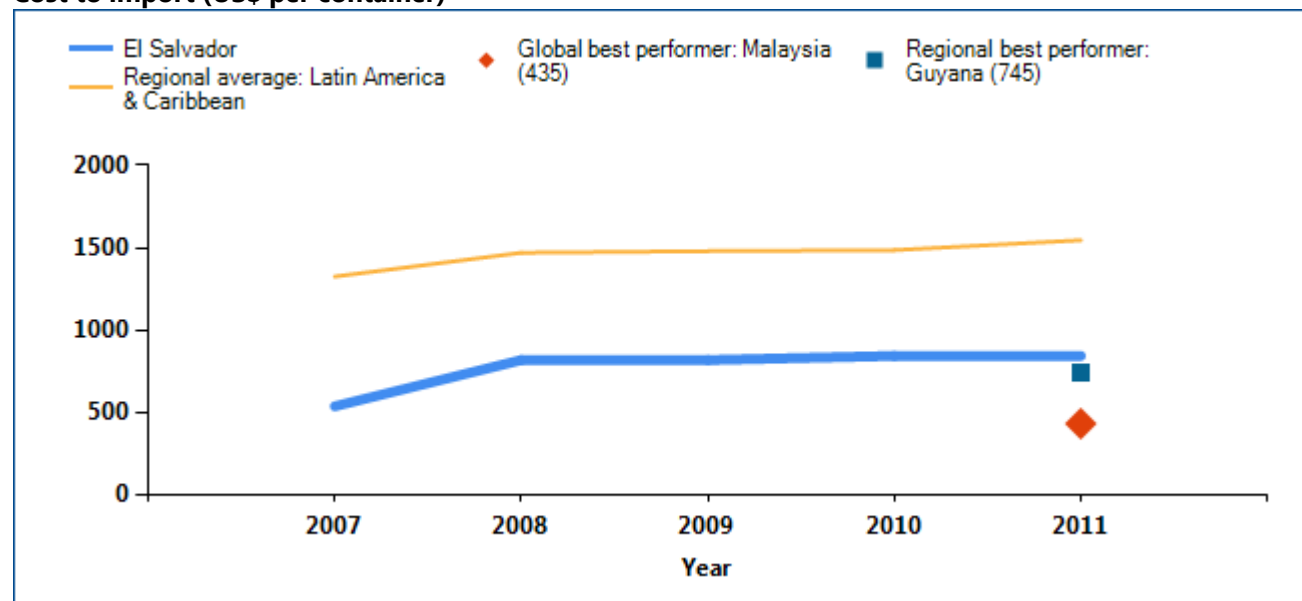

Note: The economy with the best performance regionally on each indicator, and the economy with the best performance globally, are included as benchmarks. In some cases 2 or more economies share the top regional or global ranking on an indicator.

Source: Doing Business database.

TRADING ACROSS BORDERS

In economies around the world, trading across borders as measured by *Doing Business* has become faster and easier over the years. Governments have introduced tools to facilitate trade—including single windows, risk-based inspections and electronic data interchange

systems. These changes help improve the trading environment and boost firms' international competitiveness. What trade reforms has *Doing Business* recorded in El Salvador (table 9.2)?

Table 9.2 How has El Salvador made trading across borders easier—or not?
By *Doing Business* report year

DB Year	Reform
DB2012	No reform.
DB2011	No reform.
DB2010	No reform.
DB2009	El Salvador reduced time to import and export through modernization of its customs system and physical inspections, increased traffic control, implementation of a single window, and improvements in the banking sector.

Note: For information on reforms in earlier years (back to DB2006), see the *Doing Business* reports for these years, available at <http://www.doingbusiness.org>.

Source: *Doing Business* database.

TRADING ACROSS BORDERS

What are the details?

The indicators reported here for El Salvador are based on a set of specific procedural requirements for trading a standard shipment of goods by ocean transport (see the section in this chapter on what the indicators cover). Information on the procedures as well as the required documents and the time and cost to complete each procedure is collected from local

freight forwarders, shipping lines, customs brokers, port officials and banks. The procedural requirements, and the associated time and cost, for exporting and importing a standard shipment of goods are listed in the summary below, along with the required documents.

Summary of procedures and documents for trading across borders in El Salvador

Indicator	El Salvador	Latin America & Caribbean	OECD high income
Documents to export (number)	8	6	4
Time to export (days)	14	18	10
Cost to export (US\$ per container)	845	1,257	1,032
Documents to import (number)	8	7	5
Time to import (days)	10	20	11
Cost to import (US\$ per container)	845	1,546	1,085

Procedures to export	Time (days)	Cost (US\$)
Documents preparation	4	380
Customs clearance and technical control	4	75
Ports and terminal handling	3	90
Inland transportation and handling	3	300
Totals	14	845

Procedures to import	Time (days)	Cost (US\$)
Documents preparation	3	380
Customs clearance and technical control	2	75
Ports and terminal handling	3	90
Inland transportation and handling	2	300
Totals	10	845

TRADING ACROSS BORDERS

Documents to export
Bill of lading
Cargo release order
Certificate of origin
Commercial invoice
Customs export declaration
Packing list
Technical standard/health certificate
Terminal handling receipts

Documents to import
Bill of lading
Cargo release order
Certificate of origin
Commercial invoice
Customs import declaration
Packing list
Technical standard/health certificate
Terminal handling receipts

ENFORCING CONTRACTS

Well-functioning courts help businesses expand their network and markets. Without effective contract enforcement, people might well do business only with family, friends and others with whom they have established relationships. Where contract enforcement is efficient, firms are more likely to engage with new borrowers or customers, and they have greater access to credit.

What do the indicators cover?

Doing Business measures the efficiency of the judicial system in resolving a commercial dispute before local courts. Following the step-by-step evolution of a standardized case study, it collects data relating to the time, cost and procedural complexity of resolving a commercial lawsuit. The ranking on the ease of enforcing contracts is the simple average of the percentile rankings on its component indicators: procedures, time and cost.

The dispute in the case study involves the breach of a sales contract between 2 domestic businesses. The case study assumes that the court hears an expert on the quality of the goods in dispute. This distinguishes the case from simple debt enforcement. To make the data comparable across economies, *Doing Business* uses several assumptions about the case:

- The seller and buyer are located in the economy's largest business city.
- The buyer orders custom-made goods, then fails to pay.
- The seller sues the buyer before a competent court.
- The value of the claim is 200% of income per capita.
- The seller requests a pretrial attachment to secure the claim.

WHAT THE ENFORCING CONTRACTS INDICATORS MEASURE

Procedures to enforce a contract through the courts (number)

Any interaction between the parties in a commercial dispute, or between them and the judge or court officer

Steps to file and serve the case

Steps for trial and judgment

Steps to enforce the judgment

Time required to complete procedures (calendar days)

Time to file and serve the case

Time for trial and obtaining judgment

Time to enforce the judgment

Cost required to complete procedures (% of claim)

No bribes

Average attorney fees

Court costs, including expert fees

Enforcement costs

- The dispute on the quality of the goods requires an expert opinion.
- The judge decides in favor of the seller; there is no appeal.
- The seller enforces the judgment through a public sale of the buyer's movable assets.

ENFORCING CONTRACTS

Where does the economy stand today?

How efficient is the process of resolving a commercial dispute through the courts in El Salvador? According to data collected by *Doing Business*, enforcing a contract requires 34 procedures, takes 786 days and costs 19.2% of the value of the claim (see the summary at the end of this chapter for details).

Globally, El Salvador stands at 66 in the ranking of 183 economies on the ease of enforcing contracts (figure 10.1). The rankings for comparator economies and the regional average ranking provide other useful benchmarks for assessing the efficiency of contract enforcement in El Salvador.

Figure 10.1 How El Salvador and comparator economies rank on the ease of enforcing contracts

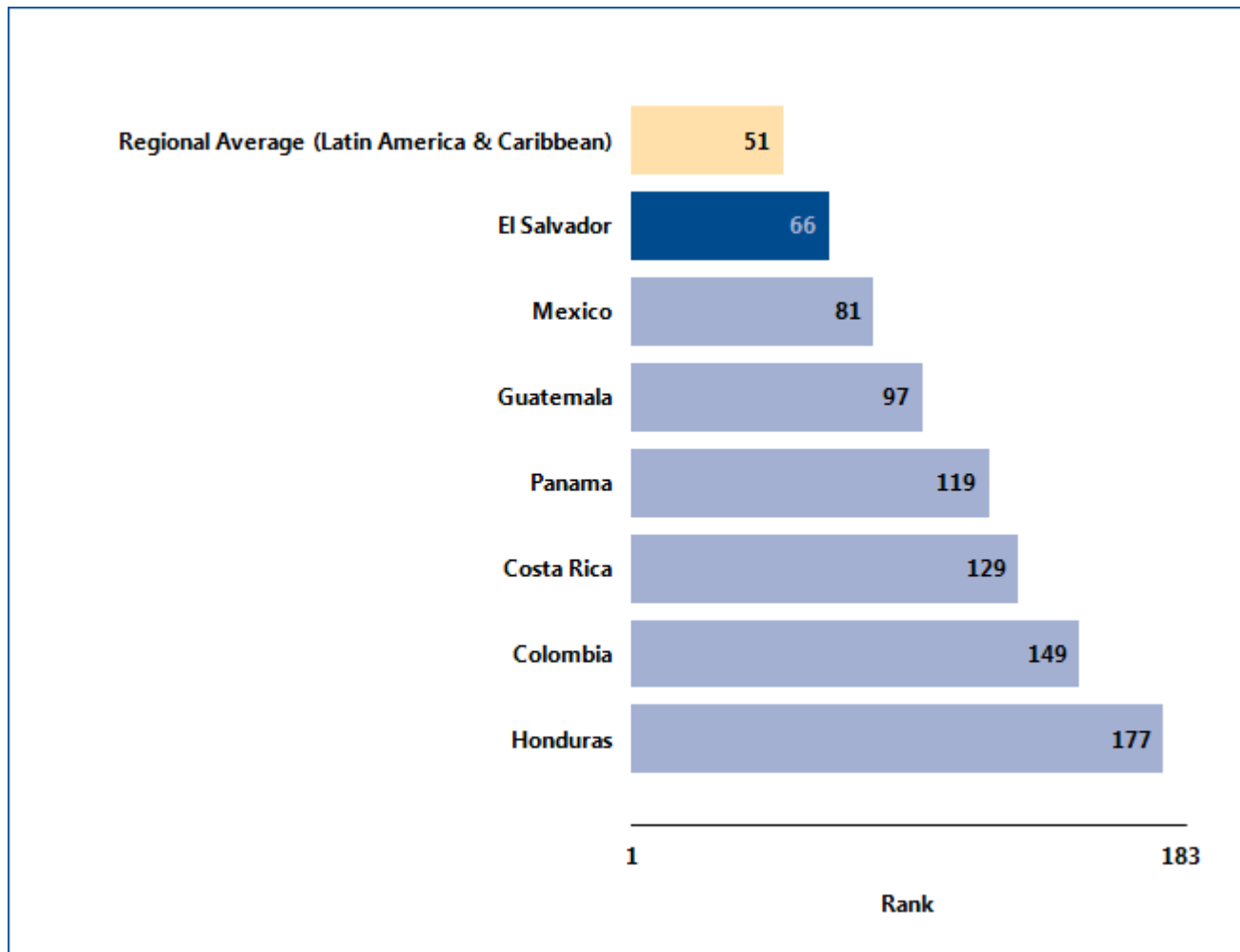

Source: *Doing Business* database.

ENFORCING CONTRACTS

What are the changes over time?

While the most recent *Doing Business* data reflect how easy (or difficult) it is to enforce a contract in El Salvador today, data on the underlying indicators over

time help identify which areas have changed and where the potential for improvement is greatest (table 10.1).

Table 10.1 The ease of enforcing contracts in El Salvador over time
By *Doing Business* report year

Indicator	DB2004	DB2005	DB2006	DB2007	DB2008	DB2009	DB2010	DB2011	DB2012
Rank	57	66
Time (days)	786	786	786	786	786	786	786	786	786
Cost (% of claim)	19.2	19.2	19.2	19.2	19.2	19.2	19.2	19.2	19.2
Procedures (number)	31	31	31	31	31	31	31	31	34

Note: n.a. = not applicable (the economy was not included in *Doing Business* for that year). DB2012 rankings reflect changes to the methodology.

Source: *Doing Business* database.

ENFORCING CONTRACTS

Equally helpful may be the benchmarks provided by the economies that today have the best performance regionally or globally on the number of steps, time or cost required to enforce a contract through the courts (figure 10.2). These economies may provide a model

for El Salvador on ways to improve the efficiency of contract enforcement. And changes in regional averages can show where El Salvador is keeping up—and where it is falling behind.

Figure 10.2 Has enforcing contracts become easier over time?

Procedures (number)

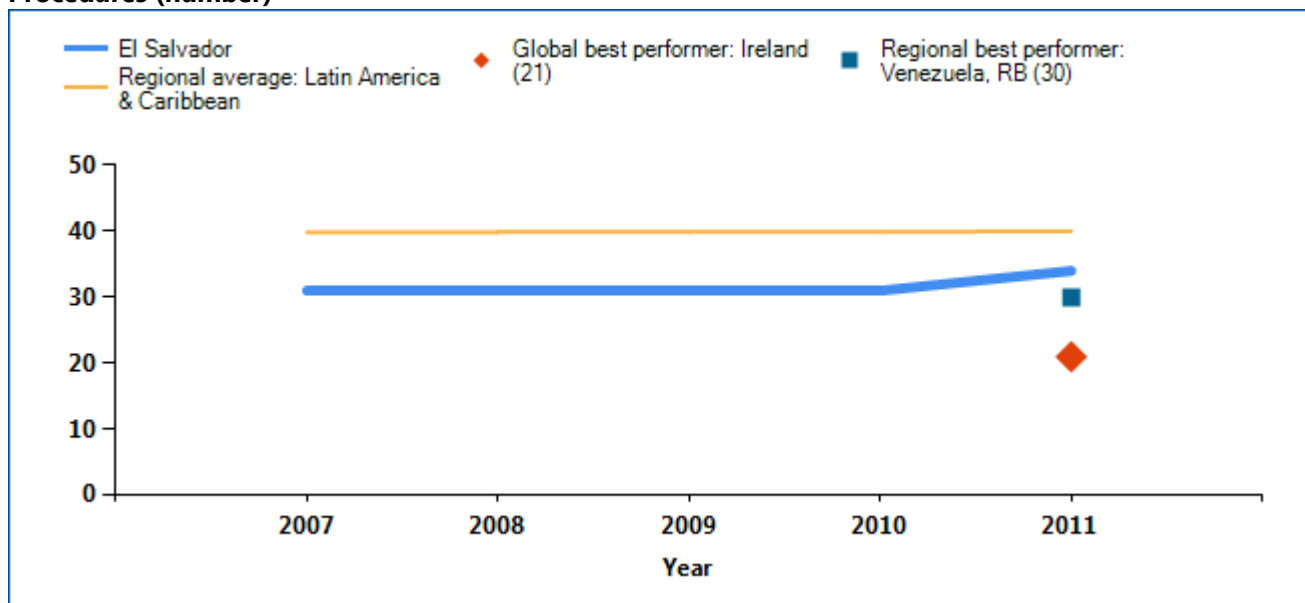

Time (days)

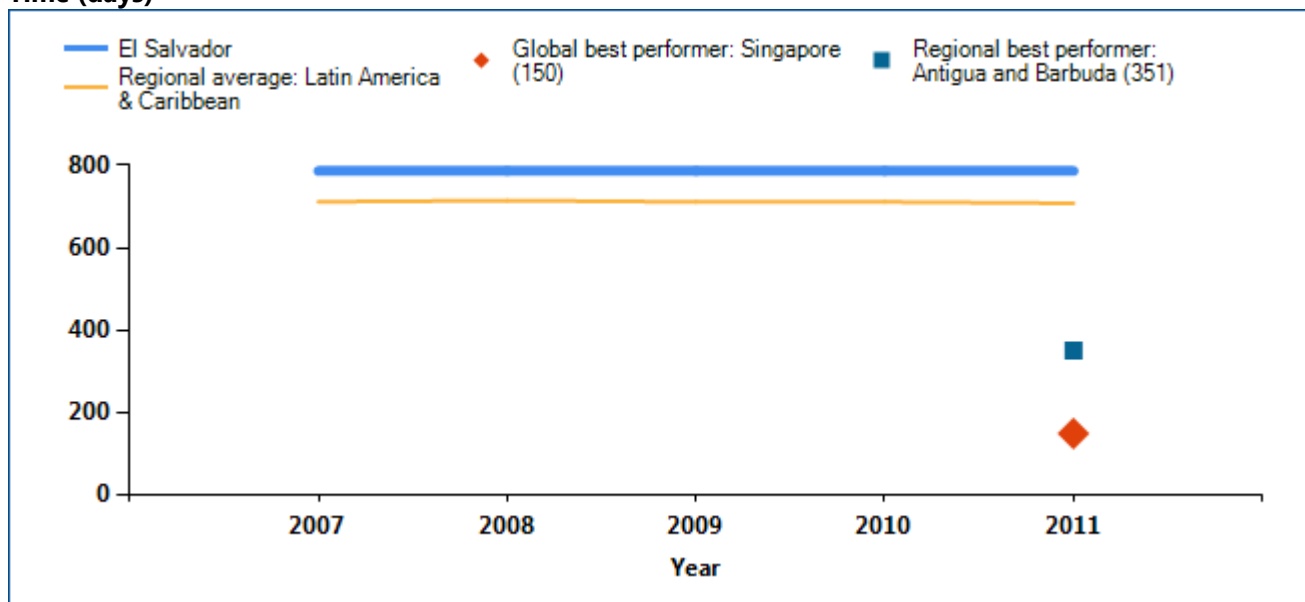

ENFORCING CONTRACTS

Cost (% of claim)

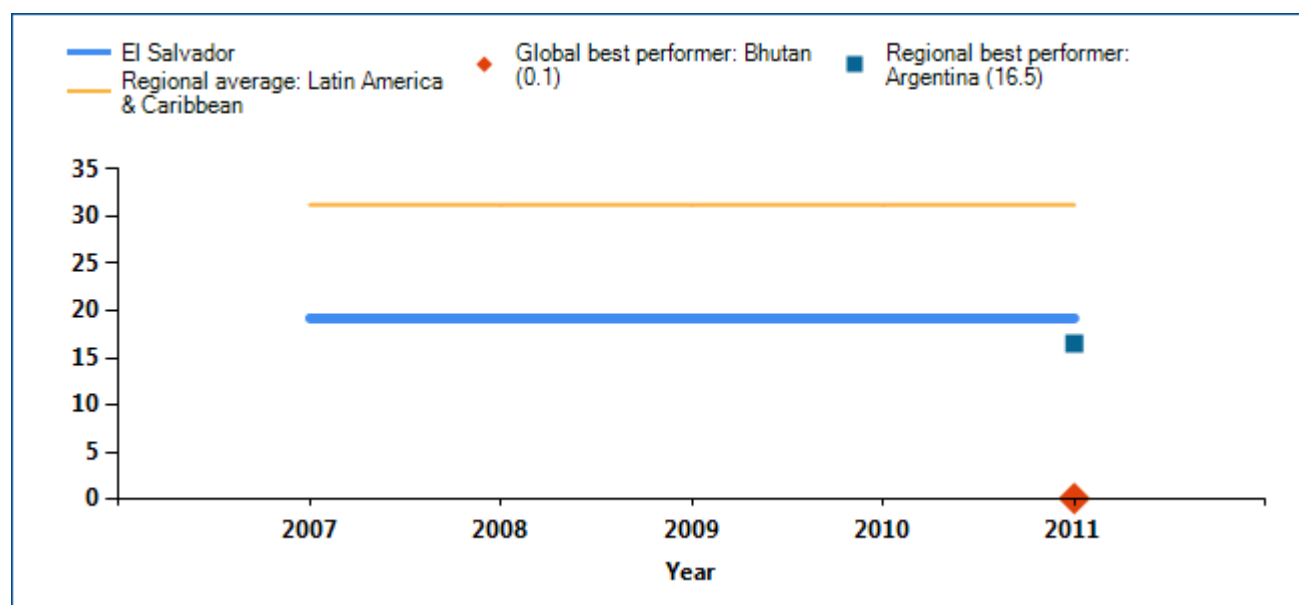

Note: The economy with the best performance regionally on each indicator, and the economy with the best performance globally, are included as benchmarks. In some cases 2 or more economies share the top regional or global ranking on an indicator.

Source: *Doing Business* database.

ENFORCING CONTRACTS

Economies in all regions have improved contract enforcement in recent years. A judiciary can be improved in different ways. Higher-income economies tend to look for ways to enhance efficiency by introducing new technology. Lower-income economies often work on reducing backlogs by introducing

periodic reviews to clear inactive cases from the docket and by making procedures faster. What reforms making it easier (or more difficult) to enforce contracts has *Doing Business* recorded in El Salvador (table 10.2)?

Table 10.2 How has El Salvador made enforcing contracts easier—or not?
By *Doing Business* report year

DB Year	Reform
DB2012	No reform.
DB2011	No reform.
DB2010	No reform.
DB2009	No reform.

Note: For information on reforms in earlier years (back to DB2005), see the *Doing Business* reports for these years, available at <http://www.doingbusiness.org>.

Source: *Doing Business* database.

ENFORCING CONTRACTS

What are the details?

The indicators reported here for El Salvador are based on a set of specific procedural steps required to resolve a standardized commercial dispute through the courts (see the section in this chapter on what the indicators cover). These procedures, and the time and cost of completing them, are identified through study of the codes of civil procedure and other court

regulations, as well as through surveys completed by local litigation lawyers (and, in a quarter of the economies covered by *Doing Business*, by judges as well). The procedures for resolving a commercial lawsuit, and the associated time and cost, are listed in the summary below.

Summary of procedures for enforcing a contract in El Salvador—and the time and cost

Indicator	El Salvador	Latin America & Caribbean	OECD high income
Time (days)	786	707.78	518.03
Filing and service	40		
Trial and judgment	381		
Enforcement of judgment	365		
Cost (% of claim)	19.2	31.21	19.71
Attorney cost (% of claim)	15		
Court cost (% of claim)	3		
Enforcement Cost (% of claim)	1.2		
Procedures (number)	34	40.03	31.42

Source: *Doing Business* database.

RESOLVING INSOLVENCY

A robust bankruptcy system functions as a filter, ensuring the survival of economically efficient companies and reallocating the resources of inefficient ones. Fast and cheap insolvency proceedings result in the speedy return of businesses to normal operation and increase returns to creditors. By improving the expectations of creditors and debtors about the outcome of insolvency proceedings, well-functioning insolvency systems can facilitate access to finance, save more viable businesses and thereby improve growth and sustainability in the economy overall.

What do the indicators cover?

Doing Business studies the time, cost and outcome of insolvency proceedings involving domestic entities. It does not measure insolvency proceedings of individuals and financial institutions. The data are derived from survey responses by local insolvency practitioners and verified through a study of laws and regulations as well as public information on bankruptcy systems.

The ranking on the ease of resolving insolvency is based on the recovery rate, which is recorded as cents on the dollar recouped by creditors through reorganization, liquidation or debt enforcement (foreclosure) proceedings. The recovery rate is a function of time, cost and other factors, such as lending rate and the likelihood of the company continuing to operate.

To make the data comparable across economies, *Doing Business* uses several assumptions about the business and the case. It assumes that the company:

- Is a domestically owned, limited liability company operating a hotel.
- Operates in the economy's largest business city.

WHAT THE RESOLVING INSOLVENCY INDICATORS MEASURE

Time required to recover debt (years)

Measured in calendar years

Appeals and requests for extension are included

Cost required to recover debt (% of debtor's estate)

Measured as percentage of estate value

Court fees

Fees of insolvency administrators

Lawyers' fees

Assessors' and auctioneers' fees

Other related fees

Recovery rate for creditors (cents on the dollar)

Measures the cents on the dollar recovered by creditors

Present value of debt recovered

Official costs of the insolvency proceedings are deducted

Depreciation of furniture is taken into account

Outcome for the business (survival or not) affects the maximum value that can be recovered

- Has 201 employees, 1 main secured creditor and 50 unsecured creditors.
- Has a higher value as a going concern—and the efficient outcome is either reorganization or sale as a going concern, not piecemeal liquidation.

RESOLVING INSOLVENCY

Where does the economy stand today?

Speed, low costs and continuation of viable businesses characterize the top-performing economies. How efficient are insolvency proceedings in El Salvador? According to data collected by *Doing Business*, resolving insolvency takes 4.0 years on average and costs 9% of the debtor's estate. The average recovery rate is 31.5 cents on the dollar.

Globally, El Salvador stands at 88 in the ranking of 183 economies on the ease of resolving insolvency (figure 11.1). The rankings for comparator economies and the regional average ranking provide other useful benchmarks for assessing the efficiency of insolvency proceedings in El Salvador.

Figure 11.1 How El Salvador and comparator economies rank on the ease of resolving insolvency

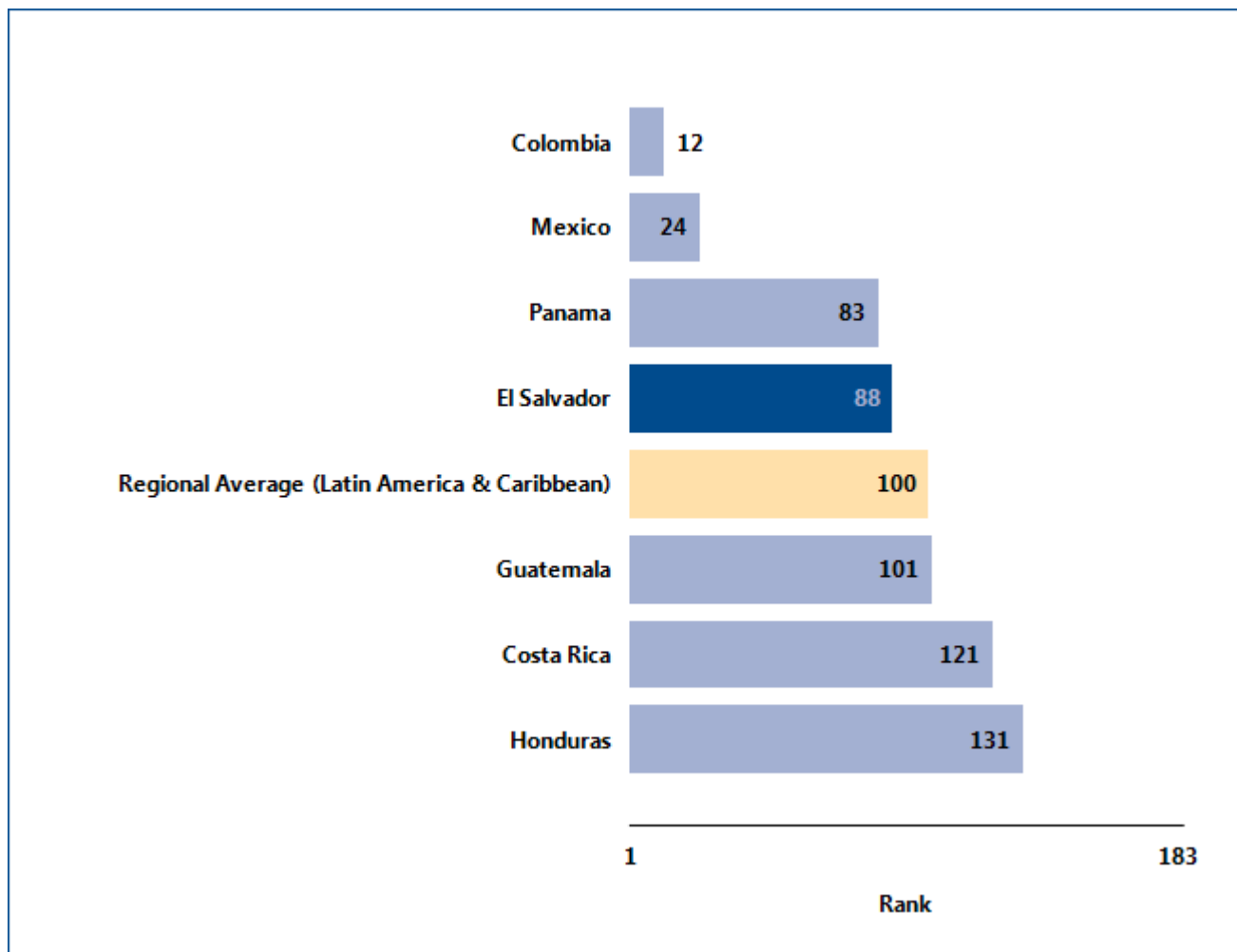

Source: *Doing Business* database.

RESOLVING INSOLVENCY

What are the changes over time?

While the most recent *Doing Business* data reflect the efficiency of insolvency proceedings in El Salvador today, data over time show where the efficiency has

changed—and where it has not (table 11.1). That can help identify where the potential for improvement is greatest.

Table 11.1 The ease of resolving insolvency in El Salvador over time
By *Doing Business* report year

Indicator	DB2004	DB2005	DB2006	DB2007	DB2008	DB2009	DB2010	DB2011	DB2012
Rank	92	88
Time (years)	4.0	4.0	4.0	4.0	4.0	4.0	4.0	4.0	4.0
Cost (% of estate)	9	9	9	9	9	9	9	9	9
Recovery rate (cents on the dollar)	24.3	24.3	30.5	29.2	28.4	30.8	30.8	29.2	31.5

Note: n.a. = not applicable (the economy was not included in *Doing Business* for that year). DB2012 rankings reflect changes to the methodology. "No practice" indicates that in each of the previous 5 years the economy had no cases involving a judicial reorganization, judicial liquidation or debt enforcement procedure (foreclosure). This means that creditors are unlikely to recover their money through a formal legal process (in or out of court). The recovery rate for "no practice" economies is 0.

Source: *Doing Business* database.

RESOLVING INSOLVENCY

Equally helpful may be the benchmarks provided by the economies that today have the best performance regionally or globally on the time or cost of insolvency proceedings or on the recovery rate (figure 11.2). These economies may provide a model for El Salvador

on ways to improve the efficiency of insolvency proceedings. And changes in regional averages can show where El Salvador is keeping up—and where it is falling behind.

Figure 11.2 Has resolving insolvency become easier over time?

Time (years)

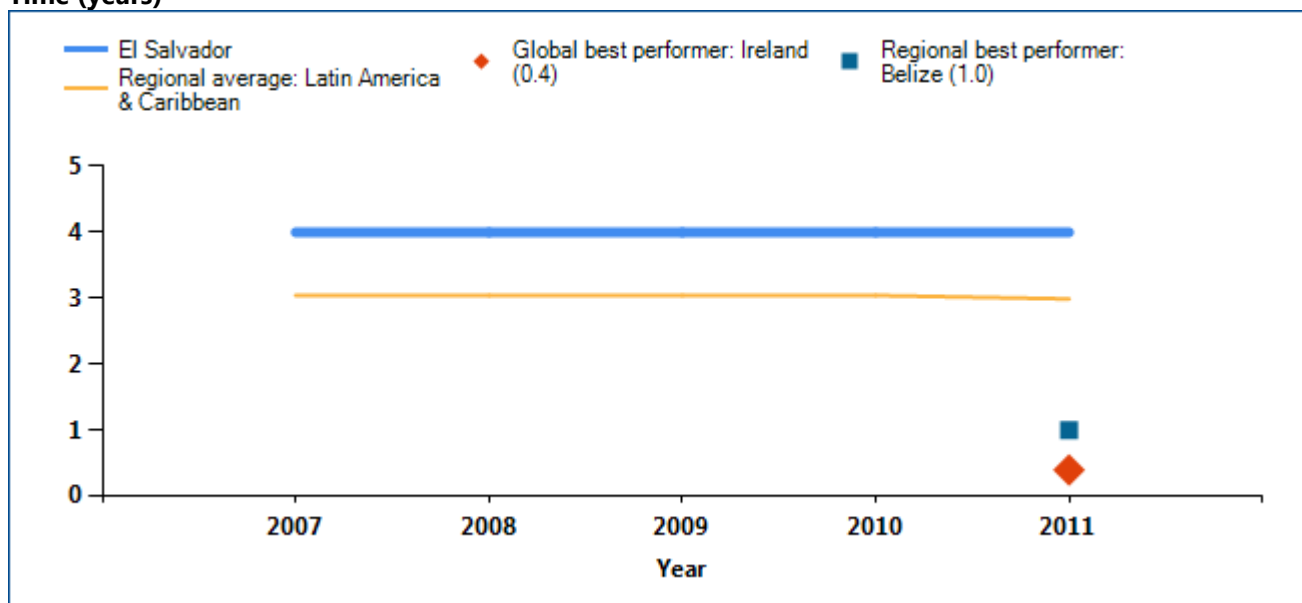

Cost (% of estate)

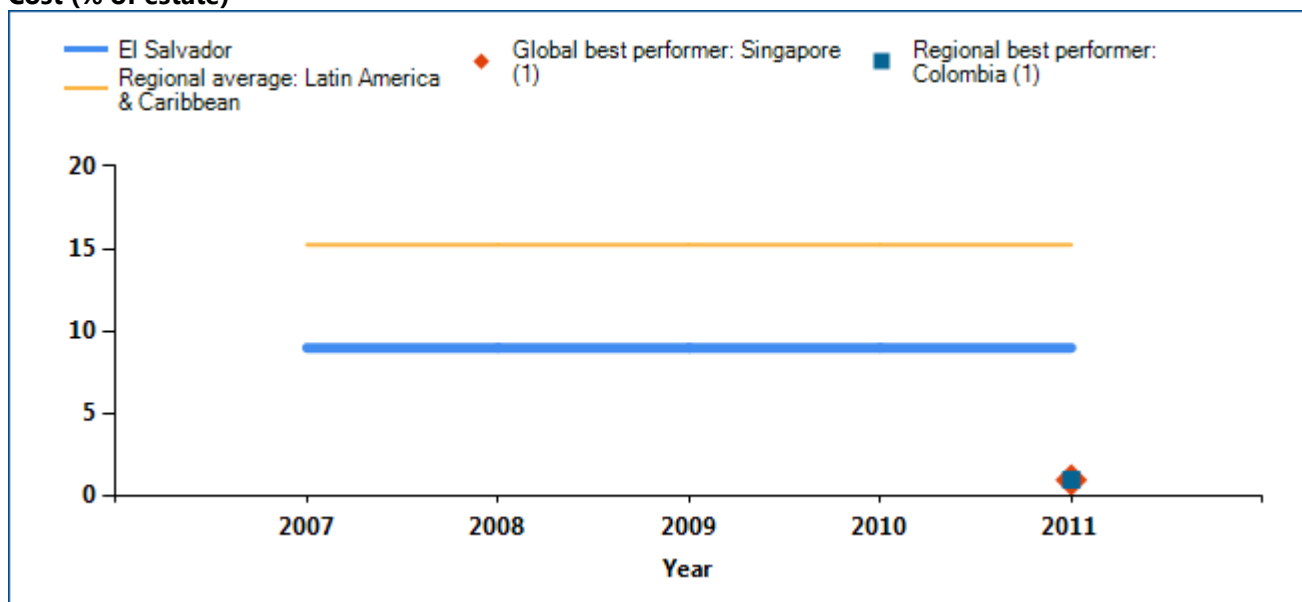

RESOLVING INSOLVENCY

Recovery rate (cents on the dollar)

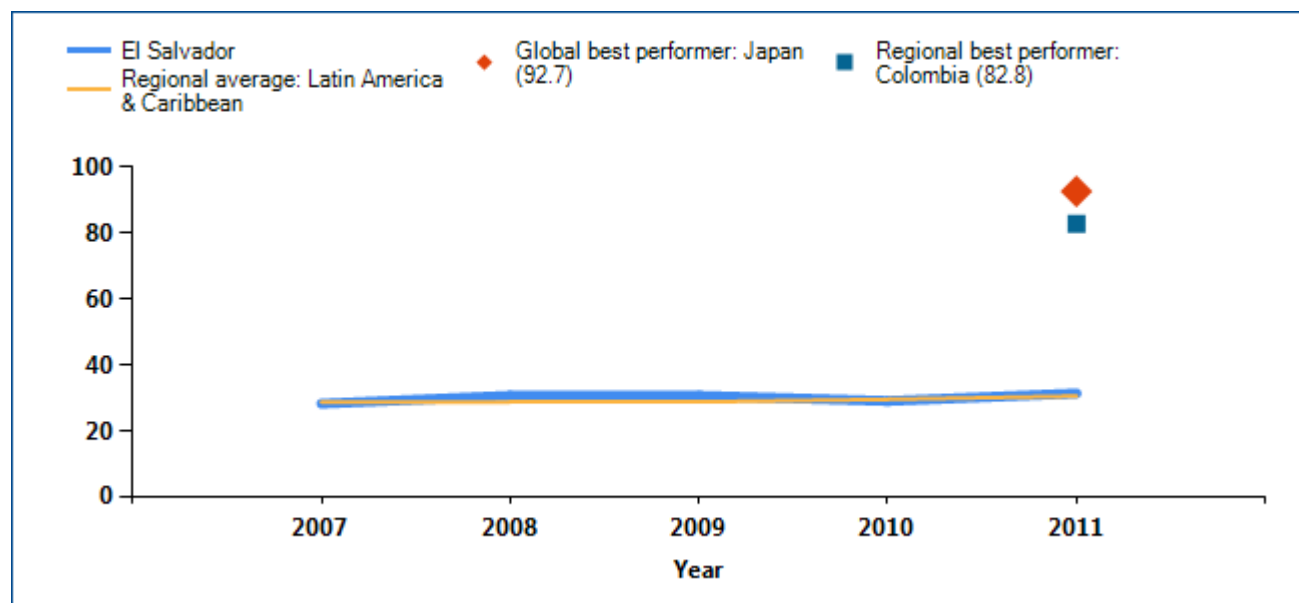

Note: The economy with the best performance regionally on each indicator, and the economy with the best performance globally, are included as benchmarks. In some cases 2 or more economies share the top regional or global ranking on an indicator. In cases where no data are displayed above for the economy, this indicates that the economy has received a “no practice” mark; see the data notes for details.

Source: *Doing Business* database.

RESOLVING INSOLVENCY

A well-balanced bankruptcy system distinguishes companies that are financially distressed but economically viable from inefficient companies that should be liquidated. But in some insolvency systems even viable businesses are liquidated. This is starting to

change. Many recent reforms of bankruptcy laws have been aimed at helping more of the viable businesses survive. What insolvency reforms has *Doing Business* recorded in El Salvador (table 11.2)?

Table 11.2 How has El Salvador made resolving insolvency easier—or not?
By *Doing Business* report year

DB Year	Reform
DB2012	No reform.
DB2011	No reform.
DB2010	No reform.
DB2009	No reform.

Note: For information on reforms in earlier years (back to DB2005), see the *Doing Business* reports for these years, available at <http://www.doingbusiness.org>.

Source: *Doing Business* database.

DATA NOTES

The indicators presented and analyzed in *Doing Business* measure business regulation and the protection of property rights—and their effect on businesses, especially small and medium-size domestic firms. First, the indicators document the complexity of regulation, such as the number of procedures to start a business or to register and transfer commercial property. Second, they gauge the time and cost of achieving a regulatory goal or complying with regulation, such as the time and cost to enforce a contract, go through bankruptcy or trade across borders. Third, they measure the extent of legal protections of property, for example, the protections of investors against looting by company directors or the range of assets that can be used as collateral according to secured transactions laws. Fourth, a set of indicators documents the tax burden on businesses. Finally, a set of data covers different aspects of employment regulation.

The data for all sets of indicators in *Doing Business 2012* are for June 2011.³

Methodology

The *Doing Business* data are collected in a standardized way. To start, the *Doing Business* team, with academic advisers, designs a questionnaire. The questionnaire uses a simple business case to ensure comparability across economies and over time—with assumptions about the legal form of the business, its size, its location and the nature of its operations. Questionnaires are administered through more than 9,028 local experts, including lawyers, business consultants, accountants, freight forwarders, government officials and other professionals routinely administering or advising on legal and regulatory requirements. These experts have several rounds of interaction with the *Doing Business* team, involving conference calls, written correspondence and visits by the team. For *Doing Business 2012* team members visited 40 economies to verify data and recruit respondents. The data from questionnaires are subjected to numerous rounds of verification, leading to revisions or expansions of the information collected.

³ The data for paying taxes refer to January – December 2010.

ECONOMY CHARACTERISTICS

Gross national income (GNI) per capita

Doing Business 2012 reports 2010 income per capita as published in the World Bank's *World Development Indicators 2011*. Income is calculated using the Atlas method (current US\$). For cost indicators expressed as a percentage of income per capita, 2010 GNI in U.S. dollars is used as the denominator. Data were not available from the World Bank for Afghanistan; Australia; The Bahamas; Bahrain; Brunei Darussalam; Canada; Cyprus; Djibouti; the Islamic Republic of Iran; Kuwait; New Zealand; Oman; Puerto Rico (territory of the United States); Qatar; Saudi Arabia; Suriname; Taiwan, China; the United Arab Emirates; West Bank and Gaza; and the Republic of Yemen. In these cases GDP or GNP per capita data and growth rates from the International Monetary Fund's World Economic Outlook database and the Economist Intelligence Unit were used.

Region and income group

Doing Business uses the World Bank regional and income group classifications, available at <http://www.worldbank.org/data/countryclass>. The World Bank does not assign regional classifications to high-income economies. For the purpose of the *Doing Business* report, high-income OECD economies are assigned the "regional" classification *OECD high income*. Figures and tables presenting regional averages include economies from all income groups (low, lower middle, upper middle and high income).

Population

Doing Business 2012 reports midyear 2010 population statistics as published in *World Development Indicators 2011*.

The *Doing Business* methodology offers several advantages. It is transparent, using factual information about what laws and regulations say and allowing multiple interactions with local respondents to clarify potential misinterpretations of questions. Having representative samples of respondents is not an issue;

Doing Business is not a statistical survey, and the texts of the relevant laws and regulations are collected and answers checked for accuracy. The methodology is inexpensive and easily replicable, so data can be collected in a large sample of economies. Because standard assumptions are used in the data collection, comparisons and benchmarks are valid across economies. Finally, the data not only highlight the extent of specific regulatory obstacles to business but also identify their source and point to what might be reformed.

Information on the methodology for each *Doing Business* topic can be found on the *Doing Business* website at <http://www.doingbusiness.org/methodology/>.

Limits to what is measured

The *Doing Business* methodology has 5 limitations that should be considered when interpreting the data. First, the collected data refer to businesses in the economy's largest business city and may not be representative of regulation in other parts of the economy. To address this limitation, subnational *Doing Business* indicators were created (see the section on subnational *Doing Business* indicators). Second, the data often focus on a specific business form—generally a limited liability company (or its legal equivalent) of a specified size—and may not be representative of the regulation on other businesses, for example, sole proprietorships. Third, transactions described in a standardized case scenario refer to a specific set of issues and may not represent the full set of issues a business encounters. Fourth, the measures of time involve an element of judgment by the expert respondents. When sources indicate different estimates, the time indicators reported in *Doing Business* represent the median values of several responses given under the assumptions of the standardized case.

Finally, the methodology assumes that a business has full information on what is required and does not waste time when completing procedures. In practice, completing a procedure may take longer if the business lacks information or is unable to follow up promptly. Alternatively, the business may choose to disregard some burdensome procedures. For both reasons the time delays reported in *Doing Business 2012* would differ from the recollection of

entrepreneurs reported in the World Bank Enterprise Surveys or other perception surveys.

Subnational *Doing Business* indicators

This year *Doing Business* published a subnational study for the Philippines and a regional report for Southeast Europe covering 7 economies (Albania, Bosnia and Herzegovina, Kosovo, the former Yugoslav Republic of Macedonia, Moldova, Montenegro and Serbia) and 22 cities. It also published a city profile for Juba, in the Republic of South Sudan.

The subnational studies point to differences in business regulation and its implementation—as well as in the pace of regulatory reform—across cities in the same economy. For several economies subnational studies are now periodically updated to measure change over time or to expand geographic coverage to additional cities. This year that is the case for the subnational studies in the Philippines; the regional report in Southeast Europe; the ongoing studies in Italy, Kenya and the United Arab Emirates; and the projects implemented jointly with local think tanks in Indonesia, Mexico and the Russian Federation.

Besides the subnational *Doing Business* indicators, *Doing Business* conducted a pilot study this year on the second largest city in 3 large economies to assess within-country variations. The study collected data for Rio de Janeiro in addition to São Paulo in Brazil, for Beijing in addition to Shanghai in China and for St. Petersburg in addition to Moscow in Russia.

Changes in what is measured

The methodology for 3 of the *Doing Business* topics was updated this year—getting credit, dealing with construction permits and paying taxes.

First, for getting credit, the scoring of one of the 10 components of the strength of legal rights index was amended to recognize additional protections of secured creditors and borrowers. Previously the highest score of 1 was assigned if secured creditors were not subject to an automatic stay or moratorium on enforcement procedures when a debtor entered a court-supervised reorganization procedure. Now the highest score of 1 is also assigned if the law provides secured creditors with grounds for relief from an

automatic stay or moratorium (for example, if the movable property is in danger) or sets a time limit for the automatic stay.

Second, because the ease of doing business index now includes the getting electricity indicators, procedures, time and cost related to obtaining an electricity connection were removed from the dealing with construction permits indicators.

Third, a threshold has been introduced for the total tax rate for the purpose of calculating the ranking on the ease of paying taxes. All economies with a total tax rate below the threshold (which will be calculated and adjusted on a yearly basis) will now receive the same ranking on the total tax rate indicator. The threshold is not based on any underlying theory. Instead, it is meant to emphasize the purpose of the indicator: to highlight economies where the tax burden on business is high relative to the tax burden in other economies. Giving the same ranking to all economies whose total tax rate is below the threshold avoids awarding economies in the scoring for having an unusually low total tax rate, often for reasons unrelated to government policies toward enterprises. For example, economies that are very small or that are rich in natural resources do not need to levy broad-based taxes.

Data challenges and revisions

Most laws and regulations underlying the *Doing Business* data are available on the *Doing Business* website at <http://www.doingbusiness.org>. All the sample questionnaires and the details underlying the indicators are also published on the website. Questions on the methodology and challenges to data can be submitted through the website's "Ask a Question" function at <http://www.doingbusiness.org>.

Ease of doing business and distance to frontier

This year's report presents results for 2 aggregate measures: the aggregate ranking on the ease of doing business and a new measure, the "distance to frontier." While the ease of doing business ranking compares economies with one another at a point in time, the distance to frontier measure shows how much the

regulatory environment for local entrepreneurs in each economy has changed over time.

Ease of doing business

The ease of doing business index ranks economies from 1 to 183. For each economy the ranking is calculated as the simple average of the percentile rankings on each of the 10 topics included in the index in *Doing Business 2012*: starting a business, dealing with construction permits, registering property, getting credit, protecting investors, paying taxes, trading across borders, enforcing contracts, resolving insolvency and, new this year, getting electricity. The employing workers indicators are not included in this year's aggregate ease of doing business ranking. In addition to this year's ranking, *Doing Business* presents a comparable ranking for the previous year, adjusted for any changes in methodology as well as additions of economies or topics.⁴

Construction of the ease of doing business index

Here is one example of how the ease of doing business index is constructed. In the Republic of Korea it takes 5 procedures, 7 days and 14.6% of annual income per capita in fees to open a business. There is no minimum capital required. On these 4 indicators Korea ranks in the 18th, 14th, 53rd and 0 percentiles. So on average Korea ranks in the 21st percentile on the ease of starting a business. It ranks in the 12th percentile on getting credit, 25th percentile on paying taxes, 8th percentile on enforcing contracts, 7th percentile on resolving insolvency and so on. Higher rankings indicate simpler regulation and stronger protection of property rights. The simple average of Korea's percentile rankings on all topics is 21st. When all economies are ordered by their average percentile rankings, Korea stands at 8 in the aggregate ranking on the ease of doing business.

More complex aggregation methods—such as principal components and unobserved components—

⁴ In case of revisions to the methodology or corrections to the underlying data, the data are back-calculated to provide a comparable time series since the year the relevant economy or topic was first included in the data set. The time series is available on the *Doing Business* website (<http://www.doingbusiness.org>). The *Doing Business* report publishes yearly rankings for the year of publication as well as the previous year to shed light on year-to-year developments. Six topics and more than 50 economies have been added since the inception of the project. Earlier rankings on the ease of doing business are therefore not comparable.

yield a ranking nearly identical to the simple average used by *Doing Business*.⁵ Thus, *Doing Business* uses the simplest method: weighting all topics equally and, within each topic, giving equal weight to each of the topic components.⁶

If an economy has no laws or regulations covering a specific area—for example, insolvency—it receives a “no practice” mark. Similarly, an economy receives a “no practice” or “not possible” mark if regulation exists but is never used in practice or if a competing regulation prohibits such practice. Either way, a “no practice” mark puts the economy at the bottom of the ranking on the relevant indicator.

The ease of doing business index is limited in scope. It does not account for an economy’s proximity to large markets, the quality of its infrastructure services (other than services related to trading across borders and getting electricity), the strength of its financial system, the security of property from theft and looting, its macroeconomic conditions or the strength of underlying institutions.

Variability of economies’ rankings across topics

Each indicator set measures a different aspect of the business regulatory environment. The rankings of an economy can vary, sometimes significantly, across indicator sets. The average correlation coefficient between the 10 indicator sets included in the aggregate ranking is 0.36, and the coefficients between any 2 sets of indicators range from 0.17 (between protecting investors and getting electricity) to 0.57 (between starting a business and protecting investors). These correlations suggest that economies rarely score universally well or universally badly on the indicators.

⁵ See Simeon Djankov, Darshini Manraj, Caralee McLiesh and Rita Ramalho, “*Doing Business* Indicators: Why Aggregate, and How to Do It” (World Bank, Washington, DC, 2005). Principal components and unobserved components methods yield a ranking nearly identical to that from the simple average method because both these methods assign roughly equal weights to the topics, since the pairwise correlations among indicators do not differ much. An alternative to the simple average method is to give different weights to the topics, depending on which are considered of more or less importance in the context of a specific economy.

⁶ A technical note on the different aggregation and weighting methods is available on the *Doing Business* website (<http://www.doingbusiness.org>).

Consider the example of Canada. It stands at 12 in the aggregate ranking on the ease of doing business. Its ranking is 3 on both starting a business and resolving insolvency, and 5 on protecting investors. But its ranking is only 59 on enforcing contracts, 42 on trading across borders and 156 on getting electricity.

Variation in performance across the indicator sets is not at all unusual. It reflects differences in the degree of priority that government authorities give to particular areas of business regulation reform and the ability of different government agencies to deliver tangible results in their area of responsibility.

Economies that improved the most across 3 or more Doing Business topics in 2010/11

Doing Business 2012 uses a simple method to calculate which economies improved the most in the ease of doing business. First, it selects the economies that in 2010/11 implemented regulatory reforms making it easier to do business in 3 or more of the 10 topics included in this year’s ease of doing business ranking.⁷ Thirty economies meet this criterion: Armenia, Burkina Faso, Burundi, Cape Verde, the Central African Republic, Chile, Colombia, the Democratic Republic of Congo, Côte d’Ivoire, The Gambia, Georgia, Korea, Latvia, Liberia, FYR Macedonia, Mexico, Moldova, Montenegro, Morocco, Nicaragua, Oman, Peru, Russia, São Tomé and Príncipe, Senegal, Sierra Leone, Slovenia, the Solomon Islands, South Africa and Ukraine. Second, *Doing Business* ranks these economies on the increase in their ranking on the ease of doing business from the previous year using comparable rankings.

Selecting the economies that implemented regulatory reforms in at least 3 topics and improved the most in the aggregate ranking is intended to highlight economies with ongoing, broad-based reform programs.

Distance to frontier measure

This year’s report introduces a new measure to illustrate how the regulatory environment for local businesses in each economy has changed over time. The distance to frontier measure illustrates the distance of an economy to the “frontier” and shows

⁷ *Doing Business* reforms making it more difficult to do business are subtracted from the total number of those making it easier to do business.

the extent to which the economy has closed this gap over time. The frontier is a score derived from the most efficient practice or highest score achieved on each of the component indicators in 9 *Doing Business* indicator sets (excluding the employing workers and getting electricity indicators) by any economy since 2005. In starting a business, for example, New Zealand has achieved the highest performance on the time (1 day), Canada and New Zealand on the number of procedures required (1), Denmark and Slovenia on the cost (0% of income per capita) and Australia on the paid-in minimum capital requirement (0% of income per capita).

Calculating the distance to frontier for each economy involves 2 main steps. First, individual indicator scores are normalized to a common unit. To do so, each of the 32 component indicators y is rescaled to $(y - \min)/(\max - \min)$, with the minimum value (\min) representing the frontier—the highest performance on that indicator across all economies since 2005. Second, for each economy the scores obtained for individual indicators are aggregated through simple averaging into one distance to frontier score. An economy's distance to the frontier is indicated on a scale from 0 to 100, where 0 represents the frontier and 100 the lowest performance.

The difference between an economy's distance to frontier score in 2005 and its score in 2011 illustrates the extent to which the economy has closed the gap to the frontier over time.

The maximum (\max) and minimum (\min) observed values are computed for the 174 economies included in the *Doing Business* sample since 2005 and for all years (from 2005 to 2011). The year 2005 was chosen as the baseline for the economy sample because it was the first year in which data were available for the majority of economies (a total of 174) and for all 9 indicator sets included in the measure. To mitigate the effects of extreme outliers in the distributions of the rescaled data (very few economies need 694 days to complete the procedures to start a business, but many need 9 days), the maximum (\max) is defined as the 95th percentile of the pooled data for all economies and all years for each indicator.

Take Colombia, which has a score of 0.21 on the distance to frontier measure for 2011. This score indicates that the economy is 21 percentage points away from the frontier constructed from the best performances across all economies and all years. Colombia was further from the frontier in 2005, with a score of 0.43. The difference between the scores shows an improvement over time.

RESOURCES ON THE *DOING BUSINESS* WEBSITE

Current features

News on the *Doing Business* project

<http://www.doingbusiness.org>

Rankings

How economies rank—from 1 to 183

<http://www.doingbusiness.org/rankings/>

Reports

Access to *Doing Business* reports as well as subnational and regional reports, reform case studies and customized economy and regional profiles

<http://www.doingbusiness.org/reports/>

Methodology

The methodologies and research papers underlying *Doing Business*

<http://www.doingbusiness.org/methodology/>

Research

Abstracts of papers on *Doing Business* topics and related policy issues

<http://www.doingbusiness.org/research/>

***Doing Business* reforms**

Short summaries of DB2012 business regulation reforms, lists of reforms since DB2008 and a ranking simulation tool

<http://www.doingbusiness.org/reforms/>

Historical data

Customized data sets since DB2004

<http://www.doingbusiness.org/custom-query/>

Law library

Online collection of business laws and regulations relating to business and gender issues

<http://www.doingbusiness.org/law-library/>

<http://wbl.worldbank.org/>

Contributors

More than 9,000 specialists in 183 economies who participate in *Doing Business*

<http://www.doingbusiness.org/contributors/doing-business/>



THE
WORLD
BANK



**International
Finance
Corporation**
World Bank Group

WWW.DOINGBUSINESS.ORG