

100828

# Doing Business 2016

## Measuring Regulatory Quality and Efficiency

### Economy Profile 2016

### Romania



COMPARING BUSINESS REGULATION FOR DOMESTIC FIRMS IN 189 ECONOMIES



© 2016 The International Bank for Reconstruction and Development / The World Bank  
1818 H Street NW, Washington, DC 20433  
Telephone: 202-473-1000; Internet: [www.worldbank.org](http://www.worldbank.org)

Some rights reserved  
1 2 3 4 18 17 16 15

This work is a product of the staff of The World Bank with external contributions. The findings, interpretations, and conclusions expressed in this work do not necessarily reflect the views of The World Bank, its Board of Executive Directors, or the governments they represent. The World Bank does not guarantee the accuracy of the data included in this work. The boundaries, colors, denominations, and other information shown on any map in this work do not imply any judgment on the part of The World Bank concerning the legal status of any territory or the endorsement or acceptance of such boundaries.

Nothing herein shall constitute or be considered to be a limitation upon or waiver of the privileges and immunities of The World Bank, all of which are specifically reserved.



This work is available under the Creative Commons Attribution 3.0 IGO license (CC BY 3.0 IGO). <http://creativecommons.org/licenses/by/3.0/igo>. Under the Creative Commons Attribution license, you are free to copy, distribute, transmit, and adapt this work, including for commercial purposes, under the following conditions:

**Attribution**—Please cite the work as follows: World Bank. 2016. *Doing Business 2016: Measuring Regulatory Quality and Efficiency*. Washington, DC: World Bank Group. DOI: 10.1596/978-1-4648-0667-4. License: Creative Commons Attribution CC BY 3.0 IGO

**Translations**—If you create a translation of this work, please add the following disclaimer along with the attribution: *This translation was not created by The World Bank and should not be considered an official World Bank translation. The World Bank shall not be liable for any content or error in this translation.*

**Adaptations**—If you create an adaptation of this work, please add the following disclaimer along with the attribution: *This is an adaptation of an original work by The World Bank. Views and opinions expressed in the adaptation are the sole responsibility of the author or authors of the adaptation and are not endorsed by The World Bank.*

**Third-party content**—The World Bank does not necessarily own each component of the content contained within the work. The World Bank therefore does not warrant that the use of any third-party-owned individual component or part contained in the work will not infringe on the rights of those third parties. The risk of claims resulting from such infringement rests solely with you. If you wish to re-use a component of the work, it is your responsibility to determine whether permission is needed for that re-use and to obtain permission from the copyright owner. Examples of components can include, but are not limited to, tables, figures or images.

All queries on rights and licenses should be addressed to the Publishing and Knowledge Division, The World Bank, 1818 H Street NW, Washington, DC 20433, USA; fax: 202-522-2625; e-mail: [pubrights@worldbank.org](mailto:pubrights@worldbank.org).

ISBN (paper): 978-1-4648-0667-4  
ISBN (electronic): 978-1-4648-0668-1  
DOI: 10.1596/978-1-4648-0667-4  
ISSN: 1729-2638

Cover design: Corporate Visions, Inc.

## CONTENTS

<b>Introduction .....</b>	<b>4</b>
<b>Starting a business .....</b>	<b>16</b>
<b>Dealing with construction permits.....</b>	<b>23</b>
<b>Getting electricity.....</b>	<b>36</b>
<b>Registering property.....</b>	<b>45</b>
<b>Getting credit.....</b>	<b>60</b>
<b>Protecting minority investors.....</b>	<b>66</b>
<b>Paying taxes.....</b>	<b>72</b>
<b>Trading across borders .....</b>	<b>77</b>
<b>Enforcing contracts .....</b>	<b>83</b>
<b>Resolving insolvency.....</b>	<b>91</b>
<b>Labor market regulation .....</b>	<b>99</b>
<b>Distance to frontier and ease of doing business ranking.....</b>	<b>106</b>
<b>Resources on the <i>Doing Business</i> website .....</b>	<b>110</b>

## INTRODUCTION

*Doing Business* sheds light on how easy or difficult it is for a local entrepreneur to open and run a small to medium-size business when complying with relevant regulations. It measures and tracks changes in regulations affecting 11 areas in the life cycle of a business: starting a business, dealing with construction permits, getting electricity, registering property, getting credit, protecting minority investors, paying taxes, trading across borders, enforcing contracts, resolving insolvency and labor market regulation. *Doing Business 2016* presents the data for the labor market regulation indicators in an annex. The report does not present rankings of economies on labor market regulation indicators or include the topic in the aggregate distance to frontier score or ranking on the ease of doing business.

In a series of annual reports *Doing Business* presents quantitative indicators on business regulations and the protection of property rights that can be compared across 189 economies, from Afghanistan to Zimbabwe, over time. The data set covers 47 economies in Sub-Saharan Africa, 32 in Latin America and the Caribbean, 25 in East Asia and the Pacific, 25 in Eastern Europe and Central Asia, 20 in the Middle East and North Africa and 8 in South Asia, as well as 32 OECD high-income economies. The indicators are used to analyze economic outcomes and identify what reforms have worked, where and why.

This economy profile presents the *Doing Business* indicators for Romania. To allow useful comparison, it

also provides data for other selected economies (comparator economies) for each indicator. The data in this report are current as of June 1, 2015 (except for the paying taxes indicators, which cover the period January–December 2014).

The *Doing Business* methodology has limitations. Other areas important to business—such as an economy's proximity to large markets, the quality of its infrastructure services (other than those related to trading across borders and getting electricity), the security of property from theft and looting, the transparency of government procurement, macroeconomic conditions or the underlying strength of institutions—are not directly studied by *Doing Business*. The indicators refer to a specific type of business, generally a local limited liability company operating in the largest business city. Because standard assumptions are used in the data collection, comparisons and benchmarks are valid across economies. The data not only highlight the extent of obstacles to doing business; they also help identify the source of those obstacles, supporting policy makers in designing regulatory reform.

More information is available in the full report. *Doing Business 2016* presents the indicators, analyzes their relationship with economic outcomes and presents business regulatory reforms. The data, along with information on ordering *Doing Business 2016*, are available on the *Doing Business* website at <http://www.doingbusiness.org>.



## CHANGES IN *DOING BUSINESS 2016*

As part of a two-year update in methodology, *Doing Business 2016* expands the focus of five indicator sets (dealing with construction permits, getting electricity, registering property, enforcing contracts and labor market regulation), substantially revises the methodology for one indicator set (trading across borders) and implements small updates to the methodology for another (protecting minority investors).

The indicators on dealing with construction permits now include an index of the quality of building regulation and its implementation. The getting electricity indicators now include a measure of the price of electricity consumption and an index of the reliability of electricity supply and transparency of tariffs. Starting this year, the registering property indicators include an index of the quality of the land administration system in each economy in addition to the indicators on the number of procedures and the time and cost to transfer property. And for enforcing contracts an index of the quality and efficiency of judicial processes has been added while the indicator on the number of procedures to enforce a contract has been dropped.

The scope of the labor market regulation indicator set has also been expanded, to include more areas capturing aspects of job quality. The labor market regulation indicators continue to be excluded from the aggregate distance to frontier score and ranking on the ease of doing business.

The case study underlying the trading across borders indicators has been changed to increase its relevance. For each economy the export product and partner are now determined on the basis of the economy's comparative advantage, the import product is auto parts, and the import partner is selected on the basis of which economy has the highest trade value in that product. The indicators continue to measure the time and cost to export and import.

Beyond these changes there is one other update in methodology, for the protecting minority investors indicators. A few points for the extent of shareholder governance index have been fine-tuned, and the index now also measures aspects of the regulations applicable to limited companies rather than privately held joint stock companies.

For more details on the changes, see the "What is changing in *Doing Business*?" chapter starting on page 27 of the *Doing Business 2016* report. For more details on the data and methodology, please see the "Data Notes" chapter starting on page 119 of the *Doing Business 2016* report. For more details on the distance to frontier metric, please see the "Distance to frontier and ease of doing business ranking" chapter in this profile.

## THE BUSINESS ENVIRONMENT

For policy makers trying to improve their economy's regulatory environment for business, a good place to start is to find out how it compares with the regulatory environment in other economies. *Doing Business* provides an aggregate ranking on the ease of doing business based on indicator sets that measure and benchmark regulations applying to domestic small to medium-size businesses through their life cycle. Economies are ranked from 1 to 189 by the ease of doing business ranking. *Doing Business* presents results for 2 aggregate measures: the distance to frontier score and the ease of doing business ranking. The ranking of economies is determined by sorting the aggregate distance to frontier scores, rounded to two decimals. An economy's distance to frontier score is indicated on a scale from 0 to 100, where 0 represents the worst performance and 100 the frontier. (See the chapter on the distance to frontier and ease of doing business).

The ease of doing business ranking compares economies with one another; the distance to frontier score benchmarks economies with respect to regulatory best practice, showing the absolute distance to the best performance on each *Doing Business* indicator. When compared across years, the distance to frontier score shows how much the regulatory environment for local entrepreneurs in an economy has changed over time in absolute terms, while the ease of doing business ranking can show only how much the regulatory environment has changed relative to that in other economies.

The 10 topics included in the ranking in *Doing Business 2016*: starting a business, dealing with construction permits, getting electricity, registering property, getting credit, protecting minority investors, paying taxes, trading across borders, enforcing contracts and resolving insolvency. The labor market regulation indicators are not included in this year's aggregate ease of doing business ranking, but the data are presented in the economy profile.

### ECONOMY OVERVIEW

Region: Europe & Central Asia

Income category: Upper middle income

Population: 19,910,995

GNI per capita (US\$): 9,370

DB2016 rank: 37

DB2015 rank: 37\*

Change in rank: 0

DB 2016 DTF: 73.78

DB 2015 DTF: 73.59

Change in DTF: 0.19

\* DB2015 ranking shown is not last year's published ranking but a comparable ranking for DB2015 that captures the effects of such factors as data revisions and the changes in methodology. See the data notes starting on page 119 of the *Doing Business 2016* report for sources and definitions.

## THE BUSINESS ENVIRONMENT

Figure 1.1 Where economies stand in the global ranking on the ease of doing business



Source: *Doing Business* database.

## THE BUSINESS ENVIRONMENT

For policy makers, knowing where their economy stands in the aggregate ranking on the ease of doing business is useful. Also useful is to know how it ranks relative to comparator economies and relative to the

regional average (figure 1.2). The economy's rankings (figure 1.3) and distance to frontier scores (figure 1.4) on the topics included in the ease of doing business ranking provide another perspective.

Figure 1.2 How Romania and comparator economies rank on the ease of doing business

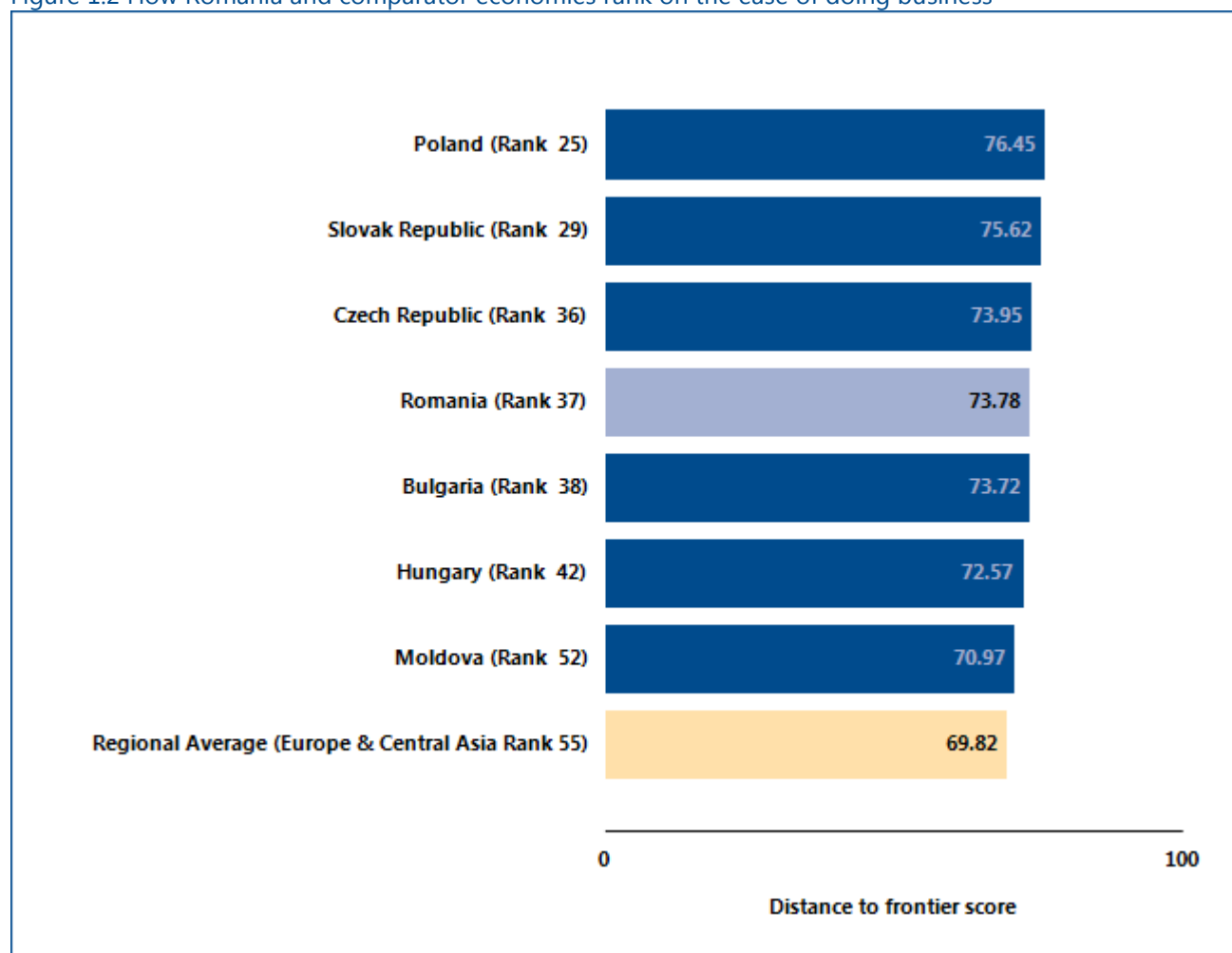

*Note:* The rankings are benchmarked to June 2015 and based on the average of each economy's distance to frontier (DTF) scores for the 10 topics included in this year's aggregate ranking. The distance to frontier score benchmarks economies with respect to regulatory practice, showing the absolute distance to the best performance in each *Doing Business* indicator. An economy's distance to frontier score is indicated on a scale from 0 to 100, where 0 represents the worst performance and 100 the frontier. For the economies for which the data cover 2 cities, scores are a population-weighted average for the 2 cities.

*Source:* *Doing Business* database.



## THE BUSINESS ENVIRONMENT

Figure 1.3 Rankings on *Doing Business* topics - Romania

(Scale: Rank 189 center, Rank 1 outer edge)

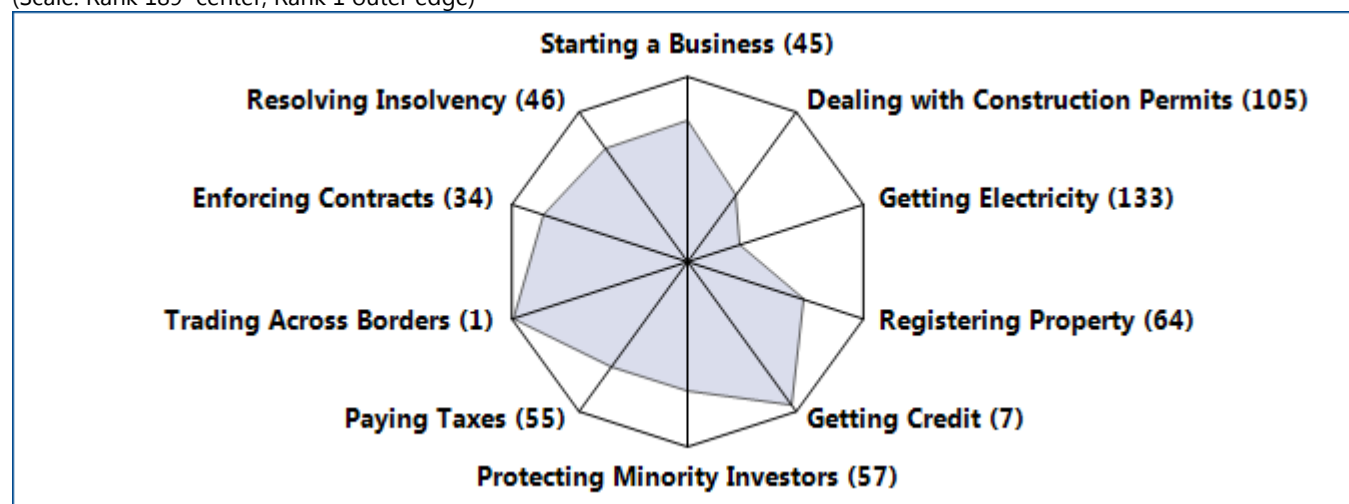
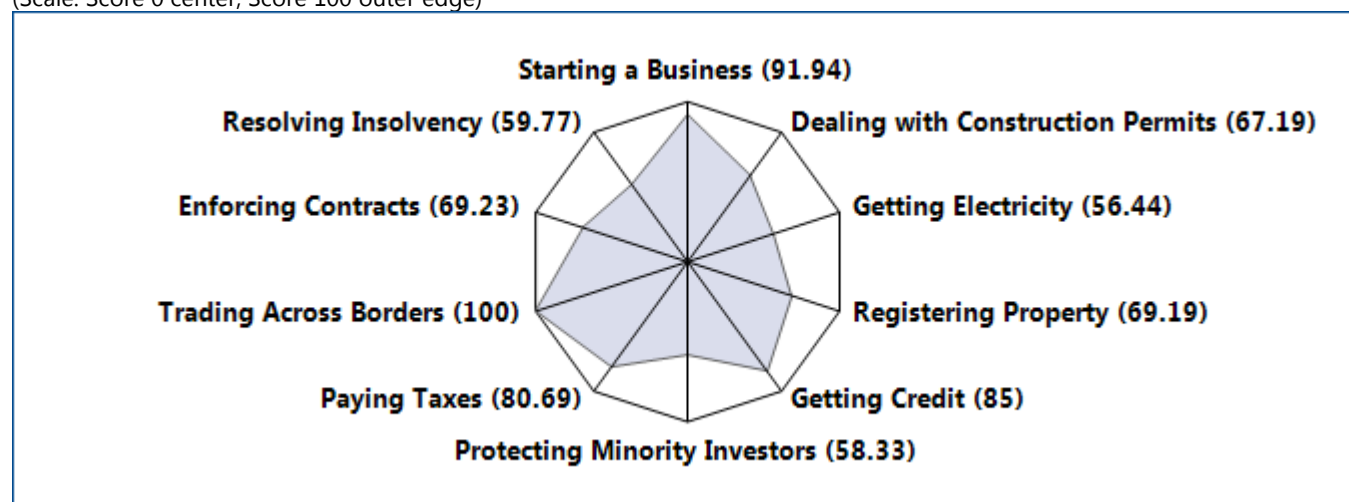

Figure 1.4 Distance to frontier scores on *Doing Business* topics - Romania

(Scale: Score 0 center, Score 100 outer edge)



Source: *Doing Business* database.

Note: The rankings are benchmarked to June 2015 and based on the average of each economy's distance to frontier (DTF) scores for the 10 topics included in this year's aggregate ranking. The distance to frontier score benchmarks economies with respect to regulatory practice, showing the absolute distance to the best performance in each *Doing Business* indicator. An economy's distance to frontier score is indicated on a scale from 0 to 100, where 0 represents the worst performance and 100 the frontier. For the economies for which the data cover 2 cities, scores are a population-weighted average for the 2 cities.

## THE BUSINESS ENVIRONMENT

Just as the overall ranking on the ease of doing business tells only part of the story, so do changes in that ranking. Yearly movements in rankings can provide some indication of changes in an economy's regulatory environment for firms, but they are always relative.

Moreover, year-to-year changes in the overall rankings do not reflect how the business regulatory environment in an economy has changed over time—or how it has changed in different areas. To aid in assessing such changes,

*Doing Business* introduced the distance to frontier score. This measure shows how far on average an economy is from the best performance achieved by any economy on each *Doing Business* indicator.

Comparing the measure for an economy at 2 points in time allows users to assess how much the economy's regulatory environment as measured by *Doing Business* has changed over time—how far it has moved toward (or away from) the most efficient practices and strongest regulations in areas covered by *Doing Business* (figure 1.5).

Figure 1.5 How far has Romania come in the areas measured by *Doing Business*?

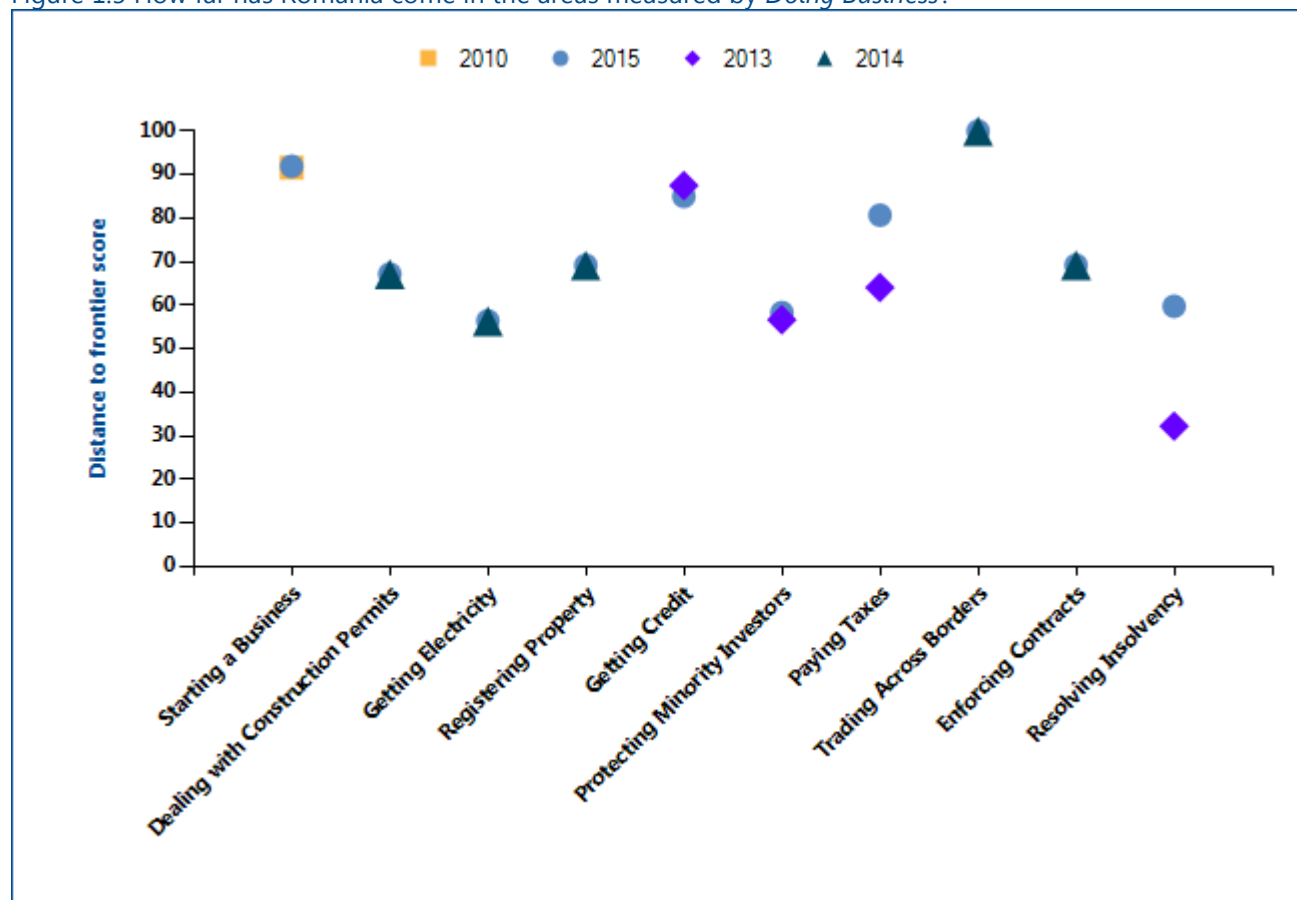

*Note:* The distance to frontier score shows how far on average an economy is from the best performance achieved by any economy on each *Doing Business* indicator. Starting a business is comparable to 2010. Getting credit, protecting minority investors, paying taxes and resolving insolvency had methodology changes in 2014 and thus are only comparable to 2013. Dealing with construction permits, registering property, trading across borders, enforcing contracts and getting electricity had methodology changes in 2015 and thus are only comparable to 2014. The measure is normalized to range between 0 and 100, with 100 representing the best performance (the frontier). See the data notes starting on page 119 of the *Doing Business 2016* report for more details on the distance to frontier score. *Source:* *Doing Business* database.

## THE BUSINESS ENVIRONMENT

The absolute values of the indicators tell another part of the story (table 1.1). The indicators, on their own or in comparison with the indicators of a good practice economy or those of comparator economies in the region, may reveal bottlenecks reflected in large numbers of procedures, long delays or high costs. Or they may reveal unexpected strengths in an area of business

regulation—such as a regulatory process that can be completed with a small number of procedures in a few days and at a low cost. Comparison of the economy's indicators today with those in the previous year may show where substantial bottlenecks persist—and where they are diminishing.

Table 1.1 Summary of *Doing Business* indicators for Romania

Indicator	Romania DB2016	Romania DB2015	Bulgaria DB2016	Czech Republic DB2016	Hungary DB2016	Moldova DB2016	Poland DB2016	Slovak Republic DB2016	Best performer globally DB2016
<b>Starting a Business (rank)</b>	45	37	52	93	55	26	85	68	New Zealand (1)
<b>Starting a Business (DTF Score)</b>	91.94	91.93	91.1	85.23	90.56	94.17	85.94	88.54	New Zealand (99.96)
<b>Procedures (number)</b>	5.0	5.0	4.0	8.0	4.0	4.0	4.0	6.0	New Zealand (1.00)*
<b>Time (days)</b>	8.0	8.0	18.0	15.0	5.0	4.0	30.0	11.5	New Zealand (0.50)
<b>Cost (% of income per capita)</b>	2.0	2.1	0.7	6.7	7.3	4.3	12.2	1.5	Slovenia (0.00)
<b>Paid-in min. capital (% of income per capita)</b>	0.6	0.7	0.0	0.0	47.7	0.0	11.4	18.5	105 Economies (0.00)*
<b>Dealing with Construction Permits (rank)</b>	105	101	51	127	88	170	52	84	Singapore (1)
<b>Dealing with Construction Permits (DTF Score)</b>	67.19	67.15	74.45	62.73	69.06	51.59	74.24	69.48	Singapore (92.97)
<b>Procedures (number)</b>	15.0	15.0	16.0	21.0	23.0	27.0	16.0	10.0	5 Economies (7.00)*

Indicator	Romania DB2016	Romania DB2015	Bulgaria DB2016	Czech Republic DB2016	Hungary DB2016	Moldova DB2016	Poland DB2016	Slovak Republic DB2016	Best performer globally DB2016
Time (days)	257.0	257.0	110.0	247.0	179.0	276.0	156.0	286.0	Singapore (26.00)
Cost (% of warehouse value)	2.3	2.3	4.1	0.3	0.2	0.7	0.3	0.1	Qatar (0.00)
Building quality control index (0-15)	13.0	13.0	13.0	12.0	14.0	10.5	12.0	11.0	New Zealand (15.00)
Getting Electricity (rank)	133	132	100	42	117	104	49	48	Korea, Rep. (1)
Getting Electricity (DTF Score)	56.44	56.35	64.97	81.58	60.11	64.36	80.15	80.3	Korea, Rep. (99.88)
Procedures (number)	8.0	8.0	6.0	5.0	5.0	7.0	4.0	5.0	14 Economies (3.00)*
Time (days)	182.0	182.0	130.0	110.0	252.0	113.0	133.0	121.0	Korea, Rep. (18.00)*
Cost (% of income per capita)	573.7	603.5	317.3	27.6	98.4	778.3	19.5	54.8	Japan (0.00)
Reliability of supply and transparency of tariff index (0-8)	7.0	7.0	5.0	8.0	6.0	6.0	7.0	8.0	18 Economies (8.00)*
Registering Property (rank)	64	63	63	37	29	21	41	5	New Zealand (1)
Registering Property (DTF Score)	69.19	69.13	69.34	76.4	80.2	82.91	75.65	90.99	New Zealand (94.46)
Procedures (number)	8.0	8.0	8.0	4.0	4.0	5.0	6.0	3.0	4 Economies (1.00)*
Time (days)	19.0	19.0	11.0	31.0	16.5	5.5	33.0	16.5	3 Economies (1.00)*
Cost (% of property value)	1.4	1.5	2.9	4.0	5.0	0.9	0.3	0.0	Saudi Arabia (0.00)
Quality of the land administration index (0-30)	16.0	16.0	18.0	21.5	26.0	22.0	18.5	26.5	3 Economies (28.50)*

Indicator	Romania DB2016	Romania DB2015	Bulgaria DB2016	Czech Republic DB2016	Hungary DB2016	Moldova DB2016	Poland DB2016	Slovak Republic DB2016	Best performer globally DB2016
Getting Credit (rank)	7	6	28	28	19	28	19	42	New Zealand (1)
Getting Credit (DTF Score)	85	85	70	70	75	70	75	65	New Zealand (100)
Strength of legal rights index (0-12)	10.0	10.0	9.0	7.0	10.0	8.0	7.0	7.0	3 Economies (12.00)*
Depth of credit information index (0-8)	7.0	7.0	5.0	7.0	5.0	6.0	8.0	6.0	26 Economies (8.00)*
Credit registry coverage (% of adults)	15.9	12.3	64.7	6.7	0.0	0.0	0.0	3.2	Portugal (100.00)
Credit bureau coverage (% of adults)	50.1	46.6	0.0	78.7	88.6	10.8	91.0	67.3	22 Economies (100.00)*
Protecting Minority Investors (rank)	57	54	14	57	81	36	49	88	Singapore (1)*
Protecting Minority Investors (DTF Score)	58.33	58.33	71.67	58.33	55	63.33	60	53.33	Singapore (83.33)*
Strength of minority investor protection index (0-10)	5.8	5.8	7.2	5.8	5.5	6.3	6.0	5.3	3 Economies (8.30)*
Extent of conflict of interest regulation index (0-10)	6.0	6.0	6.3	5.3	4.0	6.3	6.0	4.7	Singapore (9.30)*
Extent of shareholder governance index (0-10)	5.7	5.7	8.0	6.3	7.0	6.3	6.0	6.0	4 Economies (8.00)*
Paying Taxes (rank)	55	53	88	122	95	78	58	73	United Arab Emirates (1)*
Paying Taxes (DTF Score)	80.69	80.09	74.19	67.09	73.06	76.28	79.63	76.79	United Arab Emirates (99.44)*
Payments (number per	14.0	14.0	14.0	8.0	11.0	21.0	7.0	10.0	Hong Kong SAR,



Indicator	Romania DB2016	Romania DB2015	Bulgaria DB2016	Czech Republic DB2016	Hungary DB2016	Moldova DB2016	Poland DB2016	Slovak Republic DB2016	Best performer globally DB2016
year)									China (3.00)*
Time (hours per year)	159.0	159.0	423.0	405.0	277.0	186.0	271.0	188.0	Luxembourg (55.00)
Total tax rate (% of profit)	42.0	43.2	27.0	50.4	48.4	40.2	40.3	51.2	Ireland (25.90)
Trading Across Borders (rank)	1	1	20	1	1	33	1	1	Denmark (1)*
Trading Across Borders (DTF Score)	100	100	97.45	100	100	92.39	100	100	Denmark (100)*
Time to export: Border compliance (hours)	0	0	4	0	0	3	0	0	15 Economies (0.00)*
Cost to export: Border compliance (USD)	0	0	52	0	0	76	0	0	18 Economies (0.00)*
Time to export: Documentary compliance (hours)	1	1	2	1	1	48	1	1	Jordan (0.00)
Cost to export: Documentary compliance (USD)	0	0	52	0	0	44	0	0	20 Economies (0.00)*
Time to import: Border compliance (hours)	0	0	1	0	0	3	0	0	19 Economies (0.00)*
Cost to import: Border compliance (USD)	0	0	0	0	0	83	0	0	28 Economies (0.00)*
Time to import: Documentary compliance (hours)	1	1	1	1	1	2	1	1	21 Economies (1.00)*
Cost to import: Documentary compliance (USD)	0	0	0	0	0	41	0	0	30 Economies (0.00)*
Enforcing Contracts	34	33	52	72	23	67	55	63	Singapore (1)

Indicator	Romania DB2016	Romania DB2015	Bulgaria DB2016	Czech Republic DB2016	Hungary DB2016	Moldova DB2016	Poland DB2016	Slovak Republic DB2016	Best performer globally DB2016
(rank)									
<b>Enforcing Contracts (DTF Score)</b>	69.23	69.23	65.09	60.36	72.08	60.87	63.44	61.69	Singapore (84.91)
<b>Time (days)</b>	512.0	512.0	564.0	611.0	395.0	585.0	685.0	705.0	Singapore (150.00)
<b>Cost (% of claim)</b>	28.9	28.9	23.8	33.0	15.0	28.6	19.4	30.0	Iceland (9.00)
<b>Quality of judicial processes index (0-18)</b>	13.0	13.0	10.5	10.5	10.0	9.5	10.5	12.0	3 Economies (15.50)*
<b>Resolving Insolvency (rank)</b>	46	46	48	22	65	60	32	33	Finland (1)
<b>Resolving Insolvency (DTF Score)</b>	59.77	58.7	58.93	77.73	50.58	53.85	70.43	70.04	Finland (93.81)
<b>Recovery rate (cents on the dollar)</b>	32.7	30.7	34.0	66.0	41.7	30.4	58.3	54.7	Japan (92.90)
<b>Time (years)</b>	3.3	3.3	3.3	2.1	2.0	2.8	3.0	4.0	Ireland (0.40)
<b>Cost (% of estate)</b>	10.5	10.5	9.0	17.0	14.5	15.0	15.0	18.0	Norway (1.00)
<b>Outcome (0 as piecemeal sale and 1 as going concern)</b>	0	0	0	1	0	0	1	1	
<b>Strength of insolvency framework index (0-16)</b>	13.5	13.5	13.0	13.5	9.0	12.0	12.5	13.0	4 Economies (15.00)*

Source: *Doing Business* database.

Note: DB2015 rankings shown are not last year's published rankings but comparable rankings for DB2015 that capture the effects of such factors as data revisions and changes to the methodology. The global best performer on time for paying taxes is defined as the lowest time recorded among all economies in the DB2016 sample that levy the 3 major taxes: profit tax, labor taxes and mandatory contributions, and VAT or sales tax. If an economy has no laws or regulations covering a specific area—for example, insolvency—it receives a “no practice” mark. Similarly, an economy receives a “no practice” mark if regulation exists but is never used in practice or if a competing regulation prohibits such practice. Either way, a “no practice” mark puts the economy at the bottom of the ranking on the relevant indicator. \* Two or more economies share the top ranking on this indicator. A number shown in place of an economy's name indicates the number of economies that share the top ranking on the indicator. For a list of these economies, see the *Doing Business* website (<http://www.doingbusiness.org>).

## STARTING A BUSINESS

Formal registration of companies has many immediate benefits for the companies and for business owners and employees. Legal entities can outlive their founders. Resources are pooled as several shareholders join forces to start a company. Formally registered companies have access to services and institutions from courts to banks as well as to new markets. And their employees can benefit from protections provided by the law. An additional benefit comes with limited liability companies. These limit the financial liability of company owners to their investments, so personal assets of the owners are not put at risk. Where governments make registration easy, more entrepreneurs start businesses in the formal sector, creating more good jobs and generating more revenue for the government.

### What do the indicators cover?

*Doing Business* records all procedures officially required, or commonly done in practice, for an entrepreneur to start up and formally operate an industrial or commercial business, as well as the time and cost to complete these procedures and the paid-in minimum capital requirement. These procedures include obtaining all necessary licenses and permits and completing any required notifications, verifications or inscriptions for the company and employees with relevant authorities. The ranking of economies on the ease of starting a business is determined by sorting their distance to frontier scores for starting a business. These scores are the simple average of the distance to frontier scores for each of the component indicators.

To make the data comparable across economies, several assumptions about the business and the procedures are used. It is assumed that any required information is readily available and that the entrepreneur will pay no bribes. Assumptions about the business:

- Is a limited liability company (or its legal equivalent), located in the largest business city and is 100% domestically owned<sup>1</sup> with five owners, none of whom is a legal entity.
- Has at least 10 and up to 50 employees, all of them domestic nationals.
- Performs general commercial or industrial activities.

### WHAT THE STARTING A BUSINESS INDICATORS MEASURE

#### Procedures to legally start and operate a company (number)

- Preregistration (for example, name verification or reservation, notarization)
- Registration in the economy's largest business city<sup>1</sup>
- Postregistration (for example, social security registration, company seal)

#### Time required to complete each procedure (calendar days)

- Does not include time spent gathering information
- Each procedure starts on a separate day (2 procedures cannot start on the same day). Procedures that can be fully completed online are recorded as ½ day.
- Procedure completed once final document is received
- No prior contact with officials

#### Cost required to complete each procedure (% of income per capita)

- Official costs only, no bribes
- No professional fees unless services required by law or commonly used in practice

#### Paid-in minimum capital (% of income per capita)

- Deposited in a bank or with a notary before registration (or within 3 months)

- Has a start-up capital of 10 times income per capita and a turnover of at least 100 times income per capita.
- Has a company deed 10 pages long.
- Does not qualify for any special benefits.
- Leases the commercial plant or offices and is not a proprietor of real estate.

<sup>1</sup> For 11 economies the data are also collected for the second largest business city.

## STARTING A BUSINESS

### Where does the economy stand today?

What does it take to start a business in Romania? According to data collected by *Doing Business*, starting a business there requires 5.00 procedures, takes 8.00 days, costs 2.00% of income per capita and requires paid-in minimum capital of 0.60% of income per capita (figure 2.1). Most indicator sets refer to a case scenario in the

largest business city of an economy, except for 11 economies for which the data are a population-weighted average of the 2 largest business cities. See the chapter on distance to frontier and ease of doing business ranking at the end of this profile for more details.

Figure 2.1 What it takes to start a business in Romania  
Paid-in minimum capital (% of income per capita): 0.60

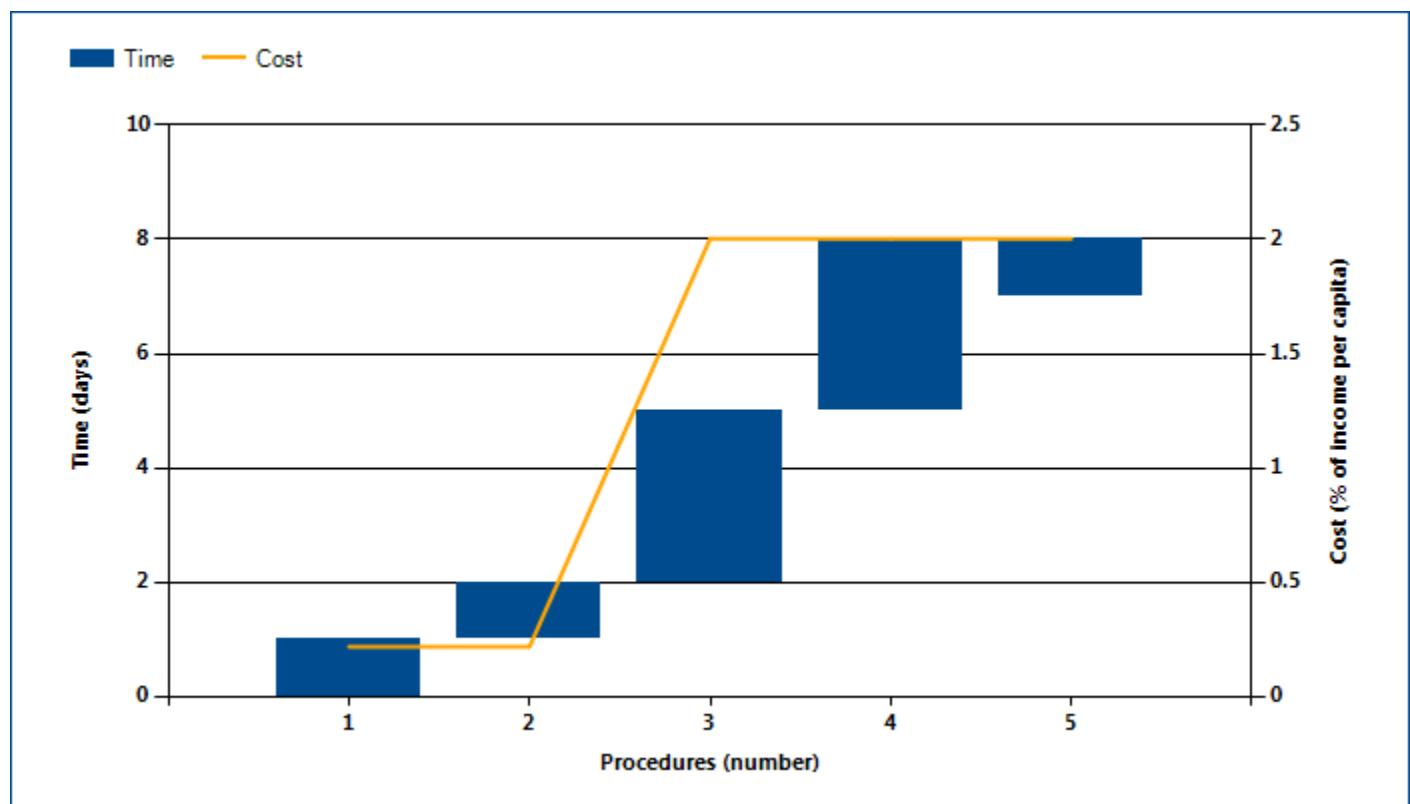

Source: *Doing Business* database.

Note: Time shown in the figure above may not reflect simultaneity of procedures. Online procedures account for 0.5 days in the total time calculation. For more information on the methodology of the starting a business indicators, see the *Doing Business* website (<http://www.doingbusiness.org>). For details on the procedures reflected here, see the summary at the end of this chapter.

## STARTING A BUSINESS

Globally, Romania stands at 45 in the ranking of 189 economies on the ease of starting a business (figure 2.2). The rankings for comparator economies and the regional

average ranking provide other useful information for assessing how easy it is for an entrepreneur in Romania to start a business.

Figure 2.2 How Romania and comparator economies rank on the ease of starting a business

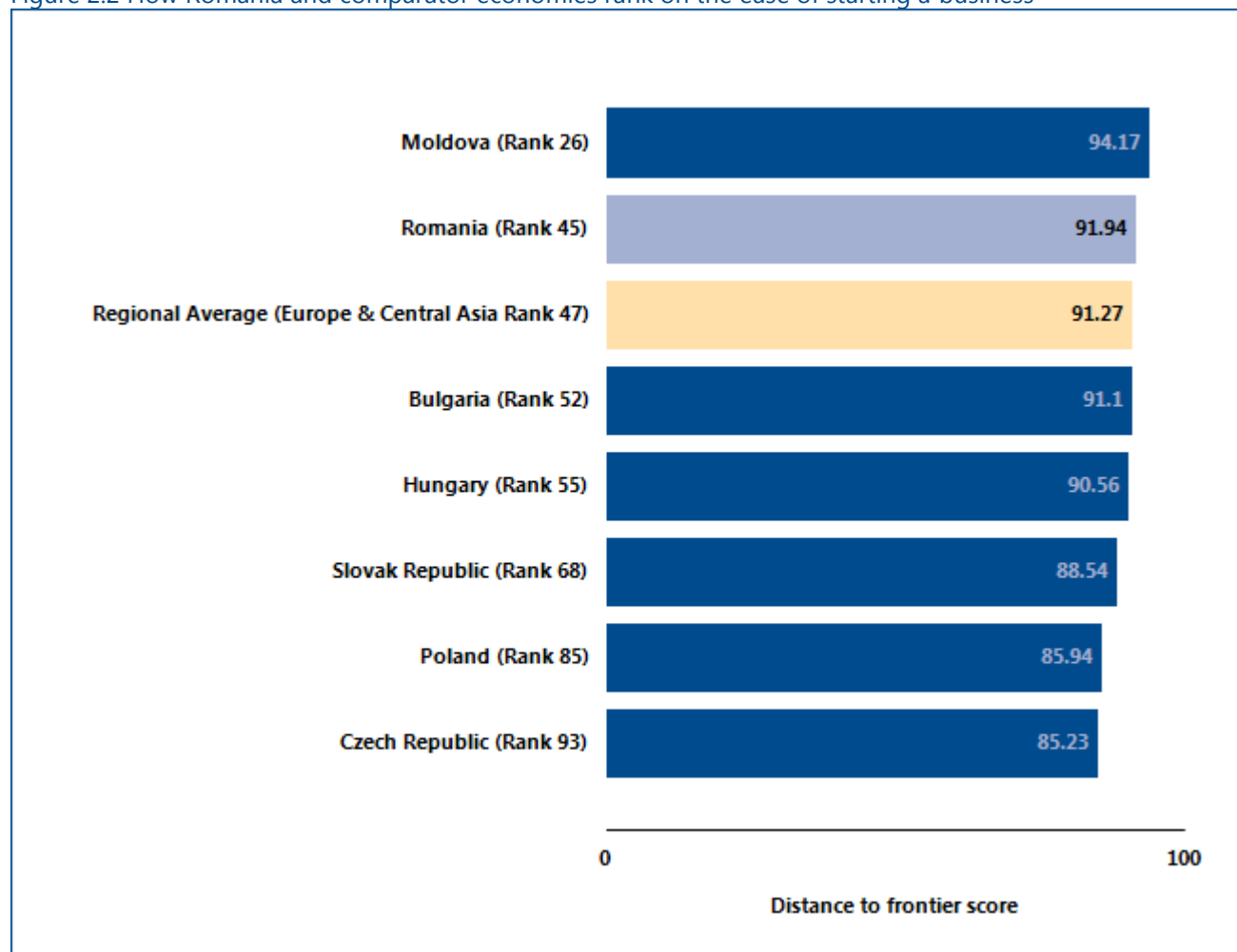

Source: Doing Business database.



## STARTING A BUSINESS

Economies around the world have taken steps making it easier to start a business—streamlining procedures by setting up a one-stop shop, making procedures simpler or faster by introducing technology and reducing or eliminating minimum capital requirements. Many have undertaken business registration reforms in stages—and

they often are part of a larger regulatory reform program. Among the benefits have been greater firm satisfaction and savings and more registered businesses, financial resources and job opportunities.

What business registration reforms has *Doing Business* recorded in Romania (table 2.1)?

Table 2.1 How has Romania made starting a business easier—or not?  
By *Doing Business* report year from DB2011 to DB2016

DB year	Reform
<b>DB2012</b>	Romania made starting a business more difficult by requiring a tax clearance certificate for a new company's headquarters before company registration.
<b>DB2013</b>	Romania made starting a business easier by reducing the time required to obtain a clearance certificate from the fiscal administration agency.
<b>DB2014</b>	Romania made starting a business easier by transferring responsibility for issuing the headquarters clearance certificate from the Fiscal Administration Office to the Trade Registry.

Source: *Doing Business* database.

Note: For information on reforms in earlier years (back to DB2005), see the *Doing Business* reports for these years, available at <http://www.doingbusiness.org>.

## STARTING A BUSINESS

### What are the details?

Underlying the indicators shown in this chapter for Romania is a set of specific procedures—the bureaucratic and legal steps that an entrepreneur must complete to incorporate and register a new firm. These are identified by *Doing Business* through collaboration with relevant local professionals and the study of laws, regulations and publicly available information on business entry in that economy. Following is a detailed summary of those procedures, along with the associated time and cost. These procedures are those that apply to a company matching the standard assumptions (the “standardized company”) used by *Doing Business* in collecting the data (see the section in this chapter on what the indicators measure).

#### STANDARDIZED COMPANY

**Legal form:** Societate cu răspundere limitată - Limited Liability Company

**Paid-in minimum capital requirement:** RON 200

**City:** Bucharest

**Start-up Capital:** 10 times GNI per capita

Table 2.2 Summary of time, cost and procedures for starting a business in Romania

No.	Procedure	Time to complete	Cost to complete
1	<p><b>Evidence of verification of company name availability and reservation thereof</b></p> <p>According to the Methodological Norms on keeping the trade register, making reservations and release of information:</p> <ul style="list-style-type: none"> <li>- The reservation of a company name is requested at the trade register office by application and is checked and made at national level so that company names are protected at national level as well.</li> </ul> <p>A company name shall not include words like: “științific”, “academie”, “academic”, “universitate”, “universitar”, “școală”, “școlar” or their derivatives.</p> <ul style="list-style-type: none"> <li>- A company name including words like “național”, “român”, “institut” or their derivatives or words or phrases characteristic of the central or local public institutions or authorities may be used only with the approval of the General Secretariat of the Government or the Prefect. Such certificate is valid for a period of 3 months.</li> </ul> <p><i>Agency: Trade Registry Office</i></p>	Less than one day (online procedure)	RON 72
2	<p><b>Deposit funds in a bank and obtain a document confirming bank deposit of sufficient funds</b></p> <p>The company's administrator or an authorized person must deliver certified copies of: (i) the name availability certificate, (ii) Articles of Incorporation, (iii) proof of the registered offices and (iv) the power of attorney (if applicable). After the documents are being reviewed by a bank's representative, the deposit is granted and the administrator/authorized person will receive a document confirming the deposit of sufficient funds.</p>	1 day	no charge

No.	Procedure	Time to complete	Cost to complete
	<p>The bank may charge the solicitants a commission, which may range from zero to 0.5% of the capital, in accordance to the internal regulations of each bank.</p> <p><i>Agency: Bank</i></p>		
3	<p><b>Company registration at the Trade Register Office</b></p> <p>In order to register at the Trade Register, the founders of the company shall have to prepare the articles of incorporation. Within 15 days from the establishment of the articles of incorporation, the founders or their mandates shall be under the obligation to register the company at the trade register in the area of the company's registered office. The articles of incorporation shall include, inter alia, the amount of the capital, which shall be fully subscribed by the founders.</p> <p>The trade register office also obtains electronically the fiscal record certificates.</p> <p>Registration at the trade register office is finalized by issuance of the certificate of incorporation ensures the following:</p> <ul style="list-style-type: none"> <li>- company incorporation</li> <li>- fiscal registration (for profit, wages, health, pensions, unemployment taxes) by obtaining the unique registration code from the Ministry of Public Finance</li> <li>- authorization, based on statements of own responsibility, in the field of food safety and sanitary-veterinary protection, environment protection and labor protection</li> <li>- publication in the Official Gazette of Romania as legal publicity.</li> </ul> <p>Registration for VAT purposes is made at the Fiscal Administration Authority directly.</p> <p>Based on Government Emergency Ordinance no. 116/2009 instituting certain measures regarding the activity of registration in the trade register, in order to simplify the registration procedures, the final approval for incorporation is no longer given by a delegated judge, but by the director or the appointed person of the territorial trade register office in the county where the company is incorporated, Bucharest in our case study.</p> <p>Cost details: RON 585.5 = (RON 250 registration fee + 50% liquidation fund fee and 10% insolvency bulletin fee) + RON 31.50 fee for publication in the Official Gazette of Romania + (RON 100 fiscal record certificates (RON 20 per partner) + 50% liquidation fund fee) + RON 4 (fiscal stamp fee)</p> <p><i>Agency: Trade Registry Office</i></p>	3 days	see procedure details
4	<p><b>Register for VAT</b></p> <p>Starting with February 1, 2015 a new procedure for VAT registration purposes was introduced. If a company requests the VAT registration at the moment of incorporation, Form 098 must be submitted to the Tax Authorities on the same day when the documents for incorporation at</p>	3 days	no charge

No.	Procedure	Time to complete	Cost to complete
	<p>the Registry of Commerce are submitted. If the company is already incorporated but decides to opt for VAT registration, then Form 010 must be submitted to the Tax Authorities.</p> <p>In addition, the applicant must submit Form 088, based on which the Tax Authorities assess the capacity and the intention of the applicant to perform operations which are subject to VAT. Currently, there are no specific legal instructions for such assessment to be performed by the tax officers. A score-based methodology of such assessment is expected to be regulated in the future. The VAT certificates are issued by the relevant fiscal administration departments.</p> <p><i>Agency: National Agency of Tax Administration</i></p>		
5	<p><b>Register the employees contracts with the Territorial Labor Inspectorate (TLI) online</b></p> <p>Each employer shall be under the obligation to settle an internal general register record of all of his employees, in electronic format, which shall be transmitted to the Territorial Labour Inspectorate in the jurisdiction the employer has its registered office or domicile.</p> <p>The registration of the employees' labor contract can be done online, after a representative of the employer obtains a password for operating the online registry from the Territorial Labour inspectorate. This is based on the Government Decision 500/2011 on the general register of employees record, applicable starting with May 27, 2011.</p> <p><i>Agency: Territorial labor inspectorate</i></p>	Less than one day (online procedure)	no charge

\* Takes place simultaneously with another procedure.

Source: Doing Business database.

Note: Online procedures account for 0.5 days in the total time calculation.

## DEALING WITH CONSTRUCTION PERMITS

Regulation of construction is critical to protect the public. But it needs to be efficient, to avoid excessive constraints on a sector that plays an important part in every economy. Where complying with building regulations is excessively costly in time and money, many builders opt out. They may pay bribes to pass inspections or simply build illegally, leading to hazardous construction that puts public safety at risk. Where compliance is simple, straightforward and inexpensive, everyone is better off.

### What do the indicators cover?

*Doing Business* records all procedures required for a business in the construction industry to build a warehouse along with the time and cost to complete each procedure. In addition, this year *Doing Business* introduces a new measure, the building quality control index, evaluating the quality of building regulations, the strength of quality control and safety mechanisms, liability and insurance regimes, and professional certification requirements.

The ranking of economies on the ease of dealing with construction permits is determined by sorting their distance to frontier scores for dealing with construction permits. These scores are the simple average of the distance to frontier scores for each of the component indicators.

To make the data comparable across economies, several assumptions about the construction company, the warehouse project and the utility connections are used.

### Assumptions about the construction company

The construction company (BuildCo):

- Is a limited liability company (or its legal equivalent).
- Operates in the economy's largest business city. For 11 economies the data are also collected for the second largest business city.
- Is 100% domestically and privately owned.
- Has five owners, none of whom is a legal entity.
- Is fully licensed and insured to carry out construction projects, such as building warehouses.

### WHAT THE DEALING WITH CONSTRUCTION PERMITS INDICATORS MEASURE

#### Procedures to legally build a warehouse (number)

Submitting all relevant documents and obtaining all necessary clearances, licenses, permits and certificates

Submitting all required notifications and receiving all necessary inspections

Obtaining utility connections for water and sewerage

Registering and selling the warehouse after its completion

#### Time required to complete each procedure (calendar days)

Does not include time spent gathering information

Each procedure starts on a separate day. Procedures that can be fully completed online are recorded as ½ day

Procedure considered completed once final document is received

No prior contact with officials

#### Cost required to complete each procedure (% of warehouse value)

Official costs only, no bribes

#### Building quality control index (0-15)

Sum of the scores of six component indices:

Quality of building regulations (0-2)

Quality control before construction (0-1)

Quality control during construction (0-3)

Quality control after construction (0-3)

Liability and insurance regimes (0-2)

Professional certifications (0-4)



The construction company (BuildCo) (*continued*):

- Has 60 builders and other employees, all of them nationals with the technical expertise and professional experience necessary to obtain construction permits and approvals.
- Has at least one employee who is a licensed architect or engineer and registered with the local association of architects or engineers. BuildCo is not assumed to have any other employees who are technical or licensed experts, such as geological or topographical experts.
- Has paid all taxes and taken out all necessary insurance applicable to its general business activity (for example, accidental insurance for construction workers and third-person liability).
- Owns the land on which the warehouse will be built and will sell the warehouse upon its completion.
- Is valued at 50 times income per capita.

#### **Assumptions about the warehouse**

The warehouse:

- Will be used for general storage activities, such as storage of books or stationery. The warehouse will not be used for any goods requiring special conditions, such as food, chemicals or pharmaceuticals.
- Will have two stories, both above ground, with a total constructed area of approximately 1,300.6 square meters (14,000 square feet). Each floor will be 3 meters (9 feet, 10 inches) high.
- Will have road access and be located in the periurban area of the economy's largest business city (that is, on the fringes of the city but still within its official limits). For 11 economies the data are also collected for the second largest business city.
- Will not be located in a special economic or industrial zone. Will be located on a land plot of approximately 929 square meters (10,000 square feet) that is 100% owned by BuildCo and is accurately registered in the cadastre and land registry.

- Will be a new construction (there was no previous construction on the land), with no trees, natural water sources, natural reserves or historical monuments of any kind on the plot.
- Will have complete architectural and technical plans prepared by a licensed architect. If preparation of the plans requires such steps as obtaining further documentation or getting prior approvals from external agencies, these are counted as procedures.
- Will include all technical equipment required to be fully operational.
- Will take 30 weeks to construct (excluding all delays due to administrative and regulatory requirements).

#### **Assumptions about the utility connections**

The water and sewerage connections:

- Will be 150 meters (492 feet) from the existing water source and sewer tap. If there is no water delivery infrastructure in the economy, a borehole will be dug. If there is no sewerage infrastructure, a septic tank in the smallest size available will be installed or built.
- Will not require water for fire protection reasons; a fire extinguishing system (dry system) will be used instead. If a wet fire protection system is required by law, it is assumed that the water demand specified below also covers the water needed for fire protection.
- Will have an average water use of 662 liters (175 gallons) a day and an average wastewater flow of 568 liters (150 gallons) a day. Will have a peak water use of 1,325 liters (350 gallons) a day and a peak wastewater flow of 1,136 liters (300 gallons) a day.
- Will have a constant level of water demand and wastewater flow throughout the year.
- Will be 1 inch in diameter for the water connection and 4 inches in diameter for the sewerage connection.

## DEALING WITH CONSTRUCTION PERMITS

### Where does the economy stand today?

What does it take to comply with the formalities to build a warehouse in Romania? According to data collected by *Doing Business*, dealing with construction permits there requires 15.00 procedures, takes 257.00 days and costs 2.30% of the warehouse value (figure 3.1). Most indicator sets refer to a case scenario in the largest

business city of an economy, except for 11 economies for which the data are a population-weighted average of the 2 largest business cities. See the chapter on distance to frontier and ease of doing business ranking at the end of this profile for more details.

Figure 3.1 What it takes to comply with formalities to build a warehouse in Romania

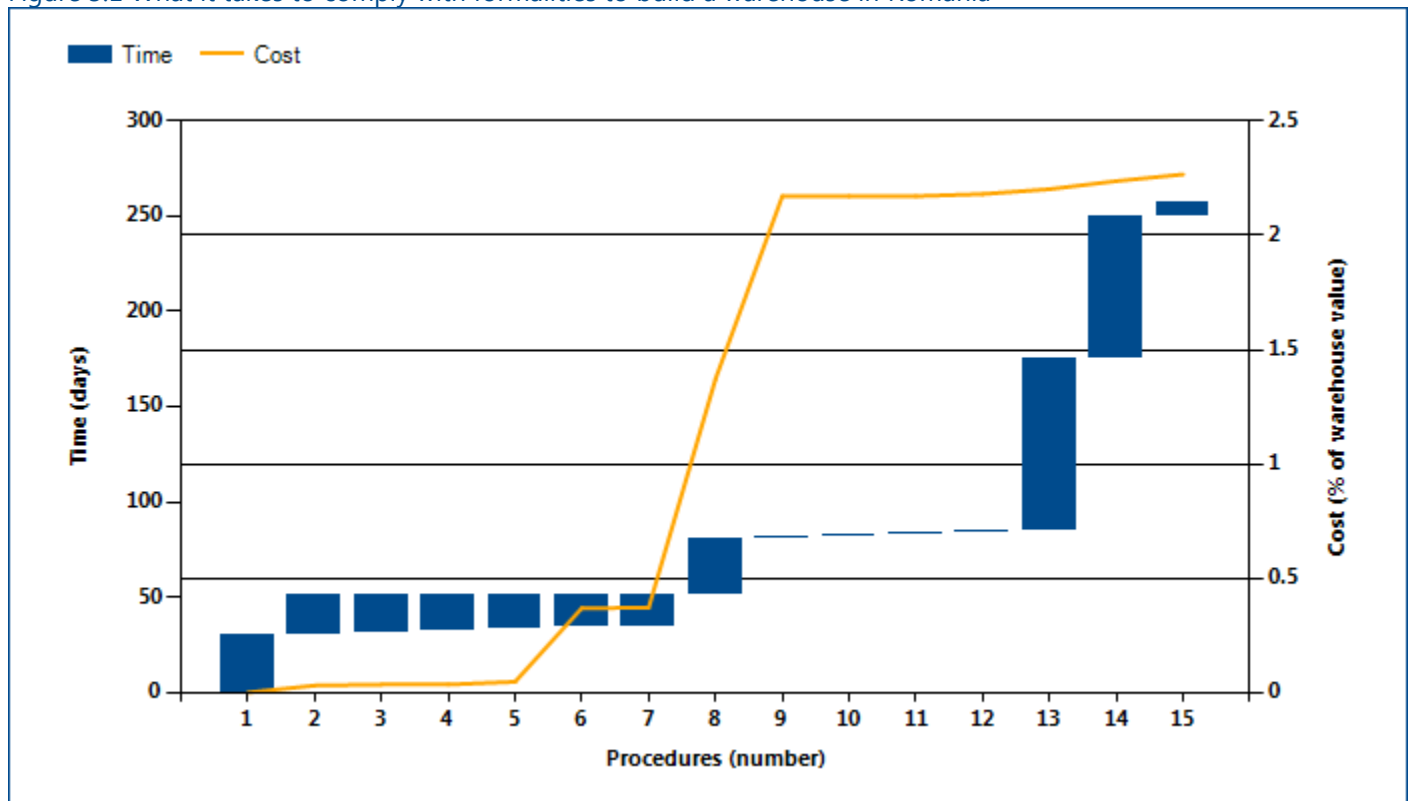

Source: *Doing Business* database.

Note: Time shown in the figure above may not reflect simultaneity of procedures. Online procedures account for 0.5 days in the total time calculation. For more information on the methodology of the dealing with construction permits indicators, see the *Doing Business* website (<http://www.doingbusiness.org>). For details on the procedures reflected here, see the summary at the end of this chapter.

## DEALING WITH CONSTRUCTION PERMITS

Globally, Romania stands at 105 in the ranking of 189 economies on the ease of dealing with construction permits (figure 3.2). The rankings for comparator

economies and the regional average ranking provide other useful information for assessing how easy it is for an entrepreneur in Romania to legally build a warehouse.

Figure 3.2 How Romania and comparator economies rank on the ease of dealing with construction permits

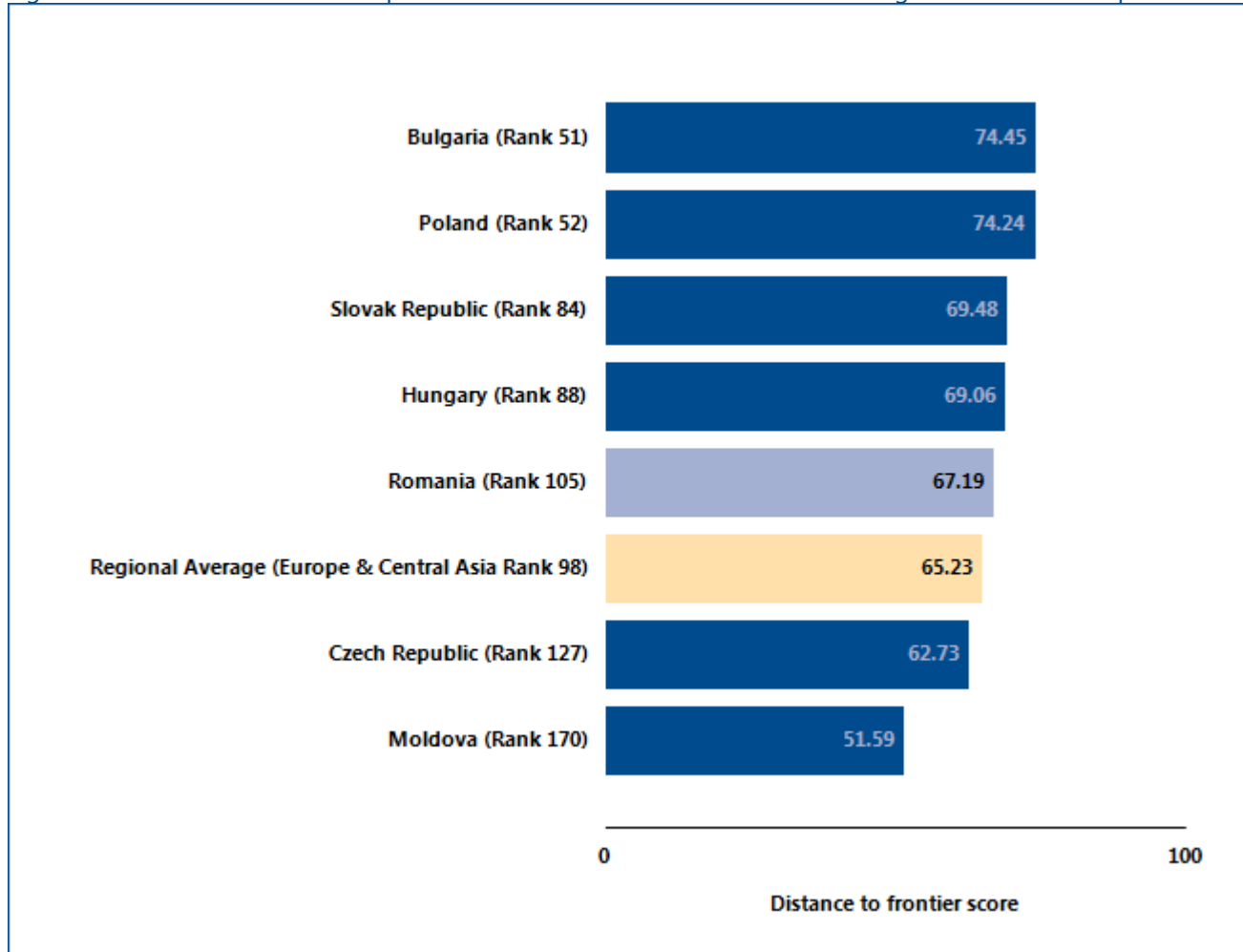

Source: Doing Business database.

## DEALING WITH CONSTRUCTION PERMITS

Smart regulation ensures that standards are met while making compliance easy and accessible to all. Coherent and transparent rules, efficient processes and adequate allocation of resources are especially important in sectors where safety is at stake. Construction is one of them. In

an effort to ensure building safety while keeping compliance costs reasonable, governments around the world have worked on consolidating permitting requirements. What construction permitting reforms has *Doing Business* recorded in Romania (table 3.1)?

Table 3.1 How has Romania made dealing with construction permits easier—or not?  
By *Doing Business* report year from DB2011 to DB2016

DB year	Reform
<b>DB2011</b>	Romania amended regulations related to construction permitting to reduce fees and expedite the process.

Source: *Doing Business* database.

Note: For information on reforms in earlier years (back to DB2006), see the *Doing Business* reports for these years, available at <http://www.doingbusiness.org>.

## DEALING WITH CONSTRUCTION PERMITS

### What are the details?

The indicators reported here for Romania are based on a set of specific procedures—the steps that a company must complete to legally build a warehouse—identified by *Doing Business* through information collected from experts in construction licensing, including architects, civil engineers, construction lawyers, construction firms, utility service providers and public officials who deal with building regulations. These procedures are those that apply to a company and structure matching the standard assumptions used by *Doing Business* in collecting the data (see the section in this chapter on what the indicators cover).

#### BUILDING A WAREHOUSE

**Estimated value of warehouse :** **RON 1,641,366**

**City :** **Bucharest**

The procedures, along with the associated time and cost, are summarized below.

Table 3.2 Summary of time, cost and procedures for dealing with construction permits in Romania

No.	Procedure	Time to complete	Cost to complete
1	<p><b>Obtain urban planning certificate</b></p> <p>Pursuant to Order No. 839/2009 issued by the Ministry of Regional Development and Housing ("Order 839"), approving the Methodological Norms to the Construction Law, the following urban planning documents are required:</p> <ul style="list-style-type: none"> <li>• The general urban plan (PUG) and the related local regulation</li> <li>• The (zone) urban plan (PUZ) and the related local regulation</li> <li>• The detailed urban plan (PUD)</li> </ul> <p>The urban planning certificate provides information on the ownership, the public utility service availability, the location within (intravilan) and outside (extravilan) the city limits, the urban planning requirements, the land use at the time, the allowed uses, and so forth.</p> <p>From a technical point of view, the certificate shows the percentage of land occupation, the coefficient of land use, the minimum and maximum dimensions of the plots, the allowed built-up area, utilities, and access, necessary parking, alignment of the land and buildings with the adjacent streets, and the maximum and minimum construction height allowed.</p> <p>This certificate does not grant the right to build. Its validity period varies but cannot exceed 12 months. Construction must start during that 12-month period.</p> <p>The urban planning certificate enumerates all the necessary project clearances applicable to the warehouse case considered here. The municipality has the right to decide which project clearances are needed.</p> <p><i>Agency: Department of Urbanism of the local City Hall</i></p>	30 days	RON 17



No.	Procedure	Time to complete	Cost to complete
2	<p><b>Obtain project clearance from Bucharest Regional Environmental Protection Agency</b></p> <p>According to the Order of the Ministry of the Environment and the Climacteric Changes no. 865 / 2014 regarding the amendment of certain regulations in the environment protection field, the cost in case the application requires no assessment (the project can be built without environmental permit) is of Ron 100. In this case, the application will be responded in 10 days;</p> <p>If a preliminary assessment of the project is found necessary by the Environmental Protection Agency (highly probable for our case study) the tax is of Ron 500 and the application will be responded in 21 days.</p> <p><i>Agency: Bucharest Regional Environmental Protection Agency</i></p>	21 days	RON 500
3	<p><b>* Obtain project clearance from water supply and sewerage authority (Apa Nova SA)</b></p> <p>By law, the project clearance from the water supply and sewerage authority (Apa Nova S.A.) must be issued within 15 days.</p> <p><i>Agency: Apa Nova SA</i></p>	18 days	RON 72
4	<p><b>* Obtain project clearance from General Inspectorate for Emergency Situations</b></p> <p>The relevant legal provisions in force are Methodological Norms for the Endorsement and Permitting regarding Fire Security and Civil Protection, approved by Order no. 3/2011 of the Ministry of Administration and Interior.</p> <p>According to the amendments to the Construction Law, if the 15-day term provided by the law for issuing the clearance is not observed by the General Inspectorate for Emergency Situations, the legal provisions referring to tacit approval shall be applied.</p> <p><i>Agency: General Inspectorate for Emergency Situations</i></p>	15 days	no charge
5	<p><b>* Obtain project clearance from Health Department</b></p> <p>The maximum term to respond to the application for project clearance from the Health Department is 20 working days by the Order no. 251/2012 issued by the Ministry of Health, published in the Official Gazette Part I, no. 196/2012. In practice, the term to obtain the clearance is normally 15 days.</p> <p>To apply for approval at the Bucharest Health Department, several documents must be submitted:</p> <ul style="list-style-type: none"> <li>- urbanism certificate with annexed plans</li> <li>- technical memorandum drafted by the architect</li> </ul>	15 days	RON 200

No.	Procedure	Time to complete	Cost to complete
	<ul style="list-style-type: none"> <li>- ownership title</li> <li>- incorporation certificate</li> </ul> <p><i>Agency: Bucharest Health Department</i></p>		
6	<p><b>* Sign contract with the solid waste authority (REBU SA)</b></p> <p>Through the certificate of urbanization the municipality requests that a contract be signed with a waste disposal company to clear construction debris from the construction site. There are two companies that provide services in this area: ROSAL S.A. and REBU S.A. The latter is a larger player with a wider network. The fees are RON 93 (RON 75.00 + 24% VAT) per cubic meter of waste (although VAT is not taken into account in the Doing Business case study). Additionally, for the surface of the land in question, a tax of RON 42.00 would also be applicable. The minimum of 35 cubic meters must be contracted according to the requirements of company.</p> <p><i>Agency: REBU SA</i></p>	1 day	RON 5,292
7	<p><b>* Notarize statement about nonexistence of land disputes</b></p> <p>The company must notarize a statement (in this case, BuildCo is both the company and the applicant) stating that there are no disputes related to the land. This procedure is not a standard requirement by law but is often requested in practice.</p> <p>Each notary charges a different fee, but the fee cannot exceed RON 30.00 (equivalent to USD 10.00), the maximum notary fee established by the National Notaries Union.</p> <p><i>Agency: Notary</i></p>	1 day	RON 15
8	<p><b>Obtain building permit</b></p> <p>BuildCo must apply for a building permit by submitting the following documents:</p> <ul style="list-style-type: none"> <li>• City-planning certificate</li> <li>• Property title on the land (there are no requirements as to how recent the title must be)</li> <li>• Technical documentation which replaced former plans for the authorization of construction</li> <li>• Necessary approvals, as required by the city-planning certificate</li> <li>• Environmental approval</li> <li>• Proof of payment of the legally required taxes (receipts from the tax authorities)</li> <li>• Legalized copy of the title to the real estate or the updated cadastral plan and land registry extract for informative purposes</li> </ul> <p>The building permit is issued by the City Hall. For Bucharest, the</p>	30 days	RON 16,414

No.	Procedure	Time to complete	Cost to complete
	<p>construction permit is issued by the General Mayor of Bucharest if the construction is outside the buildable area or if it exceeds a district area; or by the relevant district mayor if the construction is located in one of the six districts of Bucharest.</p> <p>The cost of the building permit is 1% of the value of the construction work.</p> <p><i>Agency: City Hall</i></p>		
9	<p><b>Receive foundations work inspection</b></p> <p>The schedule of inspections is described in the building permit. By law, BuildCo must pay 0.1% of the authorized value to the competent territorial inspectorate for construction. In addition, the investors or owners must pay the State Inspectorate for Construction a monthly payment equivalent to 0.70% of the value of the expenses incurred in that month for the execution of the construction work.</p> <p><i>Agency: Bucharest Construction Inspectorate</i></p>	1 day	RON 13,131
10	<p><b>Receive frame inspection</b></p> <p>The examination of the building is performed in all cases through inspection of the building and by analyzing the documents contained in the technical book of the construction.</p> <p><i>Agency: Bucharest Construction Inspectorate</i></p>	1 day	no charge
11	<p><b>Request final assessment of the construction from the Acceptance Commission</b></p> <p>BuildCo notifies the local public administration and other relevant authorities of the date of completion of construction so that the Acceptance Commission may be convened and a final assessment can be carried out.</p> <p><i>Agency: Acceptance Commission</i></p>	1 day	no charge
12	<p><b>Receive final inspection from the Acceptance Commission</b></p> <p>The final acceptance commission will analyse: (i) the protocol(s) signed upon completion of the works, (ii) the manner the remaining works [mentioned by the initial protocol(s)] were performed and (iii) the report on the construction performance in time.</p> <p>Although prescribed by the law, in practice, the final inspection hardly ever takes place (especially in cases where the investor is also the construction company).</p>	1 day	RON 150

No.	Procedure	Time to complete	Cost to complete
	<i>Agency: Acceptance Commission</i>		
13	<p><b>Obtain final assessment of the construction from the Acceptance Commission</b></p> <p>BuildCo notifies the local public administration and other relevant authorities of the date of completion of construction so that the Acceptance Commission may be convened. The Acceptance Commission is a body made up of the construction beneficiary (BuildCo), officials from local public administration, and technical experts. It is legally required to meet and determine that the construction meets all applicable legal requirements.</p> <p>The Commission must be convened within 15 days from the date of completion of works. The utility connections would have been made at this stage. The final assessment can take several days and includes an on-site inspection. Within 3 working days from the end of the assessment, the Acceptance Commission must submit the notes and conclusions to the beneficiary of construction and recommend approval (with or without reservations), postponement, or rejection of the construction. In the event that the reception is accepted with objections, considering that some corrections/additional works are necessary, the procedure may last 90 days.</p> <p><i>Agency: Acceptance Commission</i></p>	90 days	RON 350
14	<p><b>Obtain water and sewage connection (Apa Nova SA)</b></p> <p>According to the water and sewage authority (Apa Nova S.A.), this procedure takes approximately 2 -- 3 months due to a significant increase in demand and backlog. The associated costs were increased to RON 520.00 for connection fee, RON 62.00 for application fee and 64.18% VAT (VAT is not taken into account in the Doing Business case study). Inspections for utilities occur at the same time as the connection.</p> <p><i>Agency: Apa Nova SA</i></p>	75 days	RON 582
15	<p><b>Register the building with the Real Estate Registry</b></p> <p>The building can be registered once it has been completed and approved. There are two stages of approval, and for that reason, the building can be registered twice. The first stage is after the Acceptance Commission, and the second is when the warranty period has expired, after the approval by the Acceptance Commission. The second approval applies only when the owner and the builder are different entities. Therefore, in the case considered here, it is assumed that only one registration is done.</p>	7 days	RON 480

No.	Procedure	Time to complete	Cost to complete
	<p>Pursuant to Order no. 700/2014 for the approval of the regulation regarding the endorsement, the reception and the registration with the Real Estate Registry, the standard registration time is 15 days but, if the applicant pays an additional fee, the registration time will be reduced to 5 business days. According to Order No. 39/2009 on the approval of fees for performing services by the National Agency for Cadastre and Land Registration ("Order 39"), the standard registration fee is RON 120 and the fast-track fee is 4-times the standard fee.</p> <p><i>Agency: Real Estate Registry</i></p>		

\* Takes place simultaneously with another procedure.

Source: *Doing Business* database.

Note: Online procedures account for 0.5 days in the total time calculation.

## DEALING WITH CONSTRUCTION PERMITS

### Building Quality Control Index

The building quality control index is the sum of the scores on the quality of building regulations, quality control before construction, quality control during construction, quality control after construction, liability and insurance regimes, and professional certifications indices.

The index ranges from 0 to 15, with higher values indicating better quality control and safety mechanisms in the construction permitting system.

The indicator is based on the same case study assumptions as the measures of efficiency.

Table 3.3 Summary of quality control and safety mechanisms in Romania

	Answer	Score
Building quality control index (0-15)		13.00
Quality of building regulations index (0-2)		2.00
In what way are the building regulations (including the building code) or any regulations dealing with construction permits made available? (0-1)	Available online.	1.0
Which requirements for obtaining a building permit are clearly specified by the building regulations or by any accessible website, brochure or pamphlet? (0-1)	List of required documents; Fees to be paid; Required preapprovals.	1.0
Quality control before construction index (0-1)		1.00
Who is part of the committee or team that reviews and approves building permit applications in the relevant permit-issuing agency? (0-1)	Licensed architect.	1.0
Quality control during construction index (0-3)		2.00
What types of inspections (if any) are required by law to be carried out during construction? (0-2)	Inspections at various phases.	1.0
Do legally mandated inspections occur in practice during construction? (0-1)	Mandatory inspections are always done in practice.	1.0
Quality control after construction index (0-3)		3.00
Is there a final inspection required by law to verify that the building was built in accordance with the approved plans and regulations? (0-2)	Yes, final inspection is done by government agency.	2.0
Do legally mandated final inspections occur in practice? (0-1)	Final inspection always occurs in practice.	1.0
Liability and insurance regimes index (0-2)		1.00
Which parties (if any) are held liable by law for structural flaws or problems in the building once it is in use? (0-1)	Architect or engineer; Professional in charge of the supervision; Construction company.	1.0
Which parties (if any) are required by law to obtain an insurance policy to cover possible structural flaws or problems in the	No party is required by law to obtain insurance	0.0

	Answer	Score
building once it is in use? (0-1)	.	
Professional certifications index (0-4)		4.00
What are the qualification requirements for the professional responsible for verifying that the architectural plans or drawings are in compliance with existing building regulations? (0-2)	Minimum number of years of experience; University degree in architecture or engineering; Passing a certification exam.	2.0
What are the qualification requirements for the professional who supervises the construction on the ground? (0-2)	Minimum number of years of experience; University degree in engineering, construction or construction management; Passing a certification exam.	2.0

Source: Doing Business database.



## GETTING ELECTRICITY

Access to reliable and affordable electricity is vital for businesses. To counter weak electricity supply, many firms in developing economies have to rely on self-supply, often at a prohibitively high cost. Whether electricity is reliably available or not, the first step for a customer is always to gain access by obtaining a connection.

### What do the indicators cover?

*Doing Business* records all procedures required for a local business to obtain a permanent electricity connection and supply for a standardized warehouse, as well as the time and cost to complete them. These procedures include applications and contracts with electricity utilities, clearances from other agencies and the external and final connection works. In addition, this year *Doing Business* adds two new measures: the reliability of supply and transparency of tariffs index (included in the aggregate distance to frontier score and ranking on the ease of doing business) and the price of electricity (omitted from these aggregate measures). The ranking of economies on the ease of getting electricity is determined by sorting their distance to frontier scores for getting electricity. These scores are the simple average of the distance to frontier scores for each of the component indicators. To make the data comparable across economies, several assumptions are used.

### Assumptions about the warehouse

The warehouse:

- Is owned by a local entrepreneur.
- Is located in the economy's largest business city. For 11 economies the data are also collected for the second largest business city.
- Is located in an area where similar warehouses are typically located. In this area a new electricity connection is not eligible for a special investment promotion regime (offering special subsidization or faster service, for example).
- Is located in an area with no physical constraints. For example, the property is not near a railway.
- Is a new construction and is being connected to electricity for the first time.

### WHAT THE GETTING ELECTRICITY INDICATORS MEASURE

#### Procedures to obtain an electricity connection (number)

- Submitting all relevant documents and obtaining all necessary clearances and permits
- Completing all required notifications and receiving all necessary inspections
- Obtaining external installation works and possibly purchasing material for these works
- Concluding any necessary supply contract and obtaining final supply

#### Time required to complete each procedure (calendar days)

- Is at least 1 calendar day
- Each procedure starts on a separate day
- Does not include time spent gathering information
- Reflects the time spent in practice, with little follow-up and no prior contact with officials

#### Cost required to complete each procedure (% of income per capita)

- Official costs only, no bribes
- Excludes value added tax

#### The reliability of supply and transparency of tariffs index

- Sum of the scores of six component indices:
  - Duration and frequency of outages
  - Tools to monitor power outages
  - Tools to restore power supply
  - Regulatory monitoring of utilities' performance
  - Financial deterrents aimed at limiting outages
  - Transparency and accessibility of tariffs

#### Price of electricity (cents per kilowatt-hour)\*

- Price based on monthly bill for commercial warehouse in case study

*\*Price of electricity is not included in the calculation of distance to frontier nor ease of doing business ranking*

The warehouse (*continued*):

- Has two stories, both above ground, with a total surface area of approximately 1,300.6 square meters (14,000 square feet). The plot of land on which it is built is 929 square meters (10,000 square feet).
- Is used for storage of goods.

#### **Assumptions about the electricity connection**

The electricity connection:

- Is a permanent one.
- Is a three-phase, four-wire Y, 140-kilovolt-ampere (kVA) (subscribed capacity) connection (where the voltage is 120/208 V, the current would be 400 amperes; where it is 230/400 B, the current would be nearly 200 amperes).
- Is 150 meters long. The connection is to either the low-voltage or the medium-voltage distribution network and either overhead or underground, whichever is more common in the area where the warehouse is located.
- Requires works that involve the crossing of a 10-meter road (such as by excavation or overhead lines) but are all carried out on public land. There is no crossing of other owners' private property because the warehouse has access to a road.
- Includes only a negligible length in the customer's private domain.
- Will supply monthly electricity consumption of 26,880 kilowatt-hours (kWh).
- Does not involve work to install the internal electrical wiring. This has already been completed, up to and including the customer's service panel or switchboard and installation of the meter base.

#### **Assumptions about the monthly consumption**

- It is assumed that the warehouse operates 8 hours a day for 30 days a month, with equipment utilized at 80% of capacity on average, and that there are no electricity cuts (assumed for simplicity). The subscribed capacity of the warehouse is 140 kVA, with a power factor of 1 (1 kVA = 1 kW). The monthly energy consumption is therefore 26,880 kWh, and the hourly consumption 112 kWh (26,880 kWh/30 days/8 hours).
- If multiple electricity suppliers exist, the warehouse is served by the cheapest supplier.
- Tariffs effective in March of the current year are used for calculation of the price of electricity for the warehouse.

## GETTING ELECTRICITY

### Where does the economy stand today?

What does it take to obtain a new electricity connection in Romania? According to data collected by *Doing Business*, getting electricity there requires 8.00 procedures, takes 182.00 days and costs 573.70% of income per capita (figure 4.1).

Most indicator sets refer to a case scenario in the largest business city of an economy, except for 11 economies for which the data are a population-weighted average of the 2 largest business cities. See the chapter on distance to frontier and ease of doing business ranking at the end of this profile for more details.

Figure 4.1 What it takes to obtain an electricity connection in Romania

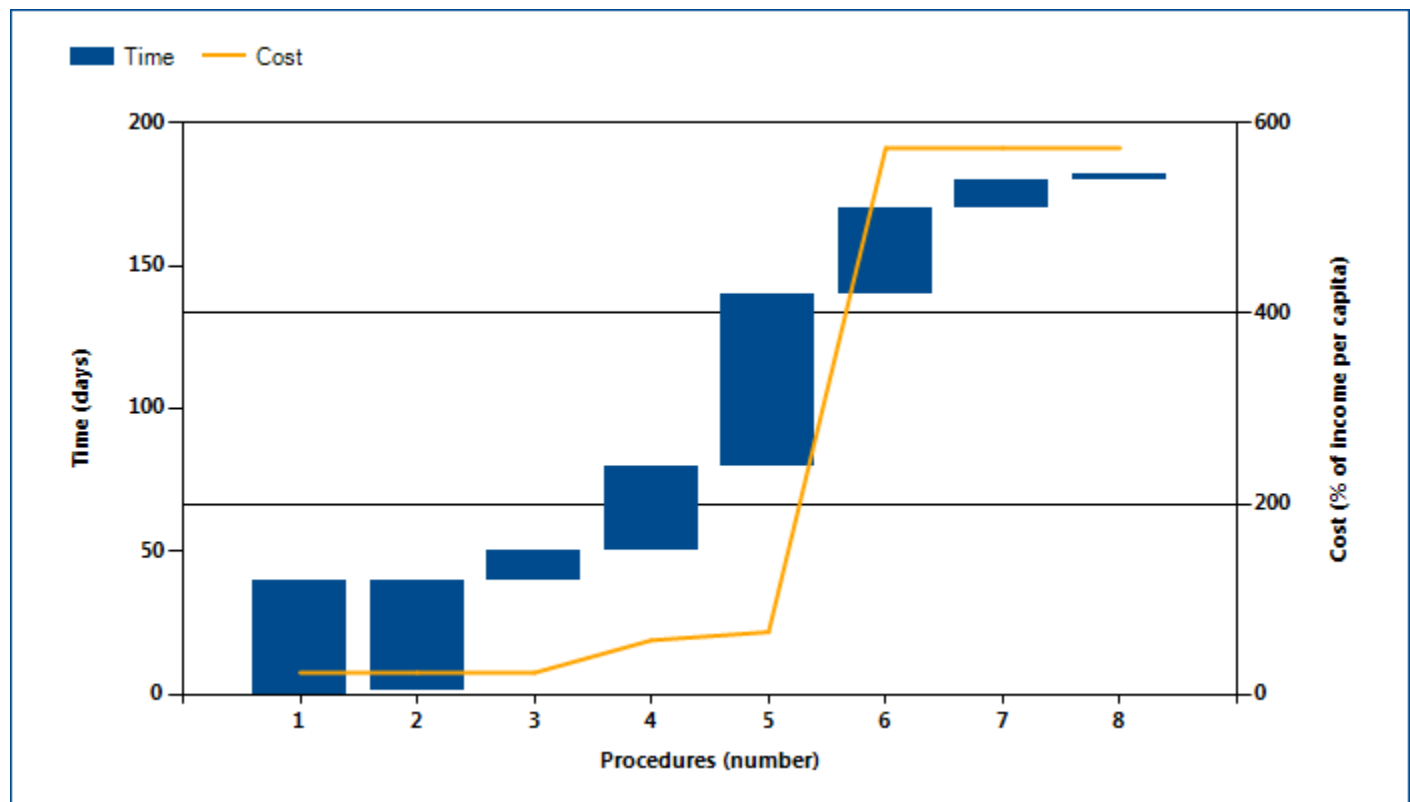

Source: *Doing Business* database.

Note: Time shown in the figure above may not reflect simultaneity of procedures. For more information on the methodology of the getting electricity indicators, see the *Doing Business* website (<http://www.doingbusiness.org>). For details on the procedures reflected here, see the summary at the end of this chapter.

## GETTING ELECTRICITY

Globally, Romania stands at 133 in the ranking of 189 economies on the ease of getting electricity (figure 4.2). The rankings for comparator economies and the regional

average ranking provide another perspective in assessing how easy it is for an entrepreneur in Romania to connect a warehouse to electricity.

Figure 4.2 How Romania and comparator economies rank on the ease of getting electricity

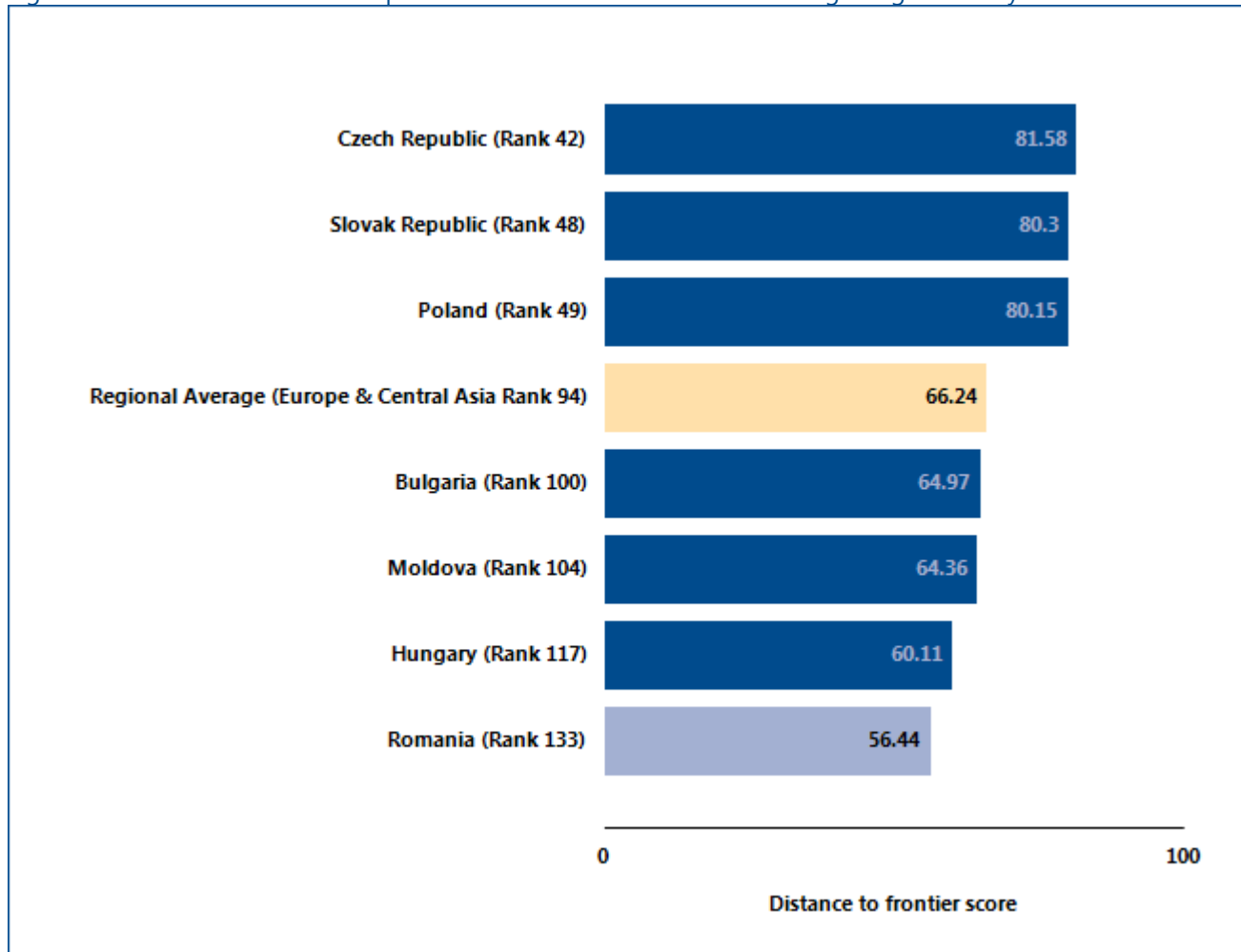

Source: Doing Business database.

## GETTING ELECTRICITY

### What are the details?

The indicators reported here for Romania are based on a set of specific procedures—the steps that an entrepreneur must complete to get a warehouse connected to electricity by the local distribution utility—identified by *Doing Business*. Data are collected from the distribution utility, then completed and verified by electricity regulatory agencies and independent professionals such as electrical engineers, electrical contractors and construction companies. The electricity distribution utility surveyed is the one serving the area (or areas) in which warehouses are located. If there is a choice of distribution utilities, the one serving the largest number of customers is selected.

The procedures are those that apply to a warehouse and electricity connection matching the standard assumptions used by *Doing Business* in collecting the data (see the section in this chapter on what the indicators cover). The procedures, along with the associated time and cost, are summarized below.

#### OBTAINING AN ELECTRICITY CONNECTION\*

**Name of utility:** ENEL Distributie Muntenia

**Price of electricity (US cents per kWh):** 9

**City:** Bucharest

\*Price is calculated as a monthly consumption of 26,880 kWh for business customers, based on a standardized case study adopted by the getting electricity methodology. *Doing Business* measures the price of electricity but does not include these data when calculating the distance to frontier score for getting electricity or the ranking on the ease of getting electricity.

Table 4.2 Summary of time, cost and procedures for getting electricity in Romania

No.	Procedure	Time to complete	Cost to complete
1	<p><b>Submit application with ENEL, await a proposal study, a study solution and technical connection approval</b></p> <p>The customer submits the application with ENEL for technical conditions. In the answer, ENEL writes if the connection is confirmed or not and recommends doing a technical study. The technical study is done by ENEL. The study will give the different technical options for the connection works. ENEL approves the best option and informs the customer about their choice.</p> <p><i>Agency: ENEL Distributie Muntenia</i></p>	40 calendar days	RON 7,564.5
2	<p><b>* Receive site inspection by utility</b></p> <p>Utility visits the site to visualise possible solutions for connection and also confirms the technical information provided by customers at the time of application.</p> <p><i>Agency: ENEL Distributie Muntenia</i></p>	1 calendar day	

No.	Procedure	Time to complete	Cost to complete
3	<p><b>Submit documents for connection contract and receive contract</b></p> <p>Once ENEL has approved the study, the customer gets the technical connection approval together with the proposal of connection contract. After the conclusion of the connection contract, the customer gets the estimate for the connection cost including the component related to the cost of the connection installation (material and labor force), signs the use of land contract, as well as prepares the component corresponding to the work inspection and activation of the installations for use.</p> <p><i>Agency: ENEL Distributie Muntenia</i></p>	10 calendar days	RON 0
4	<p><b>Obtain design of works and get design approved by utility</b></p> <p>The customer hires an electrical contractor to make the design of the connection. The design needs to be approved by ENEL.</p> <p><i>Agency: Electrical Contractor</i></p>	30 calendar days	USD 3,194.82
5	<p><b>Obtain construction permit for connection works</b></p> <p>After the design has been approved by ENEL, the customer goes to the municipality to pay 1% of the utility's invoice to the municipality, 0.1% plus 0.7% to the State Inspectorate in Construction. This is the fee to obtain the construction permit that the customer has to submit for the connection works. The construction permit can be obtained by the electrical contractor on behalf of the customer. Depending on the municipality, 5-20 permits need to be obtained before at other agencies/stakeholders and then submitted to the municipality in order to obtain the construction permit for the connection works. At some municipalities, a geodesic assessment has to be submitted as part of the application package.</p> <p><i>Agency: Municipality</i></p>	60 calendar days	RON 2,812.74
6	<p><b>Conclude execution contract with ENEL and await connection works</b></p> <p>After the construction permit has been obtained, ENEL concludes a contract (execution contract) with the private firm (that was hired by the client) and the works start. At the same time, the private firm makes a file about the internal wiring that confirms that the internal wiring was done accordingly to safety standards.</p> <p>The client pays the cost for the connection works directly to ENEL and not to the private firm.</p> <p><i>Agency: Electrical contractor</i></p>	30 calendar days	USD 47,596.24

No.	Procedure	Time to complete	Cost to complete
7	<p><b>Receive final inspection by ENEL, submit internal wiring file and receive connection certificate</b></p> <p>The electrical contractor has to call ENEL towards the end of the works for them to inspect the works. The time plan for the construction of the connection work, for inspection, commissioning and tests is mentioned in the connection contract. The internal file is presented to ENEL at this time.</p> <p><i>Agency: ENEL Distributie Muntenia</i></p>	10 calendar days	RON 0
8	<p><b>Sign supply contract and receive meter installation by ENEL</b></p> <p>The customer concludes the supply contract with ENEL. 48 hours after the signature of the contract, ENEL comes to the warehouse to install the meter and electricity starts flowing. When the connection to the network is done, the overall grid in the neighborhood needs to be interrupted. This is announced in the newspaper. There is no waiting time.</p> <p><i>Agency: ENEL Distributie Muntenia</i></p>	2 calendar days	RON 0

\* Takes place simultaneously with another procedure.

Source: *Doing Business* database.



## GETTING ELECTRICITY

### Reliability of supply and transparency of tariffs index

The reliability of supply and transparency of tariffs index encompasses quantitative data on the duration and frequency of power outages as well as qualitative information on the mechanisms put in place by the utility for monitoring power outages and restoring power supply, the reporting relationship between the utility and the regulator for power outages, the transparency and accessibility of tariffs and whether the utility faces a financial deterrent aimed at limiting outages (such as a requirement to compensate customers or pay fines when outages exceed a certain cap).

The index ranges from 0 to 8, with higher values indicating greater reliability of electricity supply and greater transparency of tariffs.

*Doing Business* uses the system average interruption duration index (SAIDI) and the system average interruption frequency index (SAIFI) to measure the duration and frequency of power outages in the largest business city of each economy (for 11 economies the data are also collected for the second largest business city). SAIDI is the average total duration of outages over the course of a year for each customer served, while SAIFI is the average number of service interruptions experienced by a customer in a year. Annual data (covering the calendar year) are collected from distribution utility companies and national regulators on SAIDI and SAIFI. Both SAIDI and SAIFI estimates include load shedding.

Table 4.3 Reliability of Supply and Transparency of Tariff Index in Romania

	Answer	Score
Reliability of supply and transparency of tariff index (0-8)		7.00
Total duration and frequency of outages per customer a year (0-3)		2.00
System average interruption duration index (SAIDI)	3.7	
System average interruption frequency index (SAIFI)	3.8	
Mechanisms for monitoring outages (0-1)		1.0
Does the distribution utility use automated tools to monitor outages?	Yes	
Mechanisms for restoring service (0-1)		1.0
Does the distribution utility use automated tools to restore service?	Yes	
Regulatory monitoring (0-1)		1.00
Does a regulator—that is, an entity separate from the utility—monitor the utility's performance on reliability of supply?	Yes	
Financial deterrents aimed at limiting outages (0-1)		1.00
Does the utility either pay compensation to customers or face fines by the regulator (or both) if outages exceed a certain cap?	Yes	
Communication of tariffs and tariff changes (0-1)		1.00
Are effective tariffs available online?	Yes	
Link to the website, if available online	<a href="https://www.enel">https://www.enel</a>	

	Answer	Score
	ro/crosweb/calculator/factura_agent_edit?p_id=197615199&p_loccons.id=	
Are customers notified of a change in tariff ahead of the billing cycle?	Yes	

Source: *Doing Business* database.

Note: If data on power outages is not collected or if the SAIFI index or SAIDI index are above the threshold of 100, the economy is not eligible to obtain a score in the Reliability of Supply and Transparency of Tariff Index. If SAIDI and SAIFI are 12 (equivalent to an outage of one hour each month) or below, a score of 1 is assigned. If SAIDI and SAIFI are 4 (equivalent to an outage of one hour each quarter) or below, 1 additional point is assigned. Finally, if SAIDI and SAIFI are 1 (equivalent to an outage of one hour per year) or below, 1 more point is assigned. *Doing Business* measures the price of electricity but does not include these data when calculating the distance to frontier score for getting electricity or the ranking on the ease of getting electricity. The price of electricity is measured in cents per kilowatt-hour. On the basis of the assumptions about monthly consumption, a monthly bill for a commercial warehouse in the largest business city of the economy is computed for the month of March. As noted, the warehouse uses electricity 30 days a month, from 9:00 a.m. to 5:00 p.m., so different tariff schedules may apply if a time-of-use tariff is available.

## REGISTERING PROPERTY

Ensuring formal property rights is fundamental. Effective administration of land is part of that. If formal property transfer is too costly or complicated, formal titles might go informal again. And where property is informal or poorly administered, it has little chance of being accepted as collateral for loans—limiting access to finance.

### What do the indicators cover?

*Doing Business* records the full sequence of procedures necessary for a business to purchase property from another business and transfer the property title to the buyer's name. The transaction is considered complete when it is opposable to third parties and when the buyer can use the property, use it as collateral for a bank loan or resell it. In addition, this year *Doing Business* adds a new measure to the set of registering property indicators, an index of the quality of the land administration system in each economy. The ranking of economies on the ease of registering property is determined by sorting their distance to frontier scores for registering property. These scores are the simple average of the distance to frontier scores for each of the component indicators. To make the data comparable across economies, several assumptions about the parties to the transaction, the property and the procedures are used.

The parties (buyer and seller):

- Are limited liability companies, 100% domestically and privately owned and perform general commercial activities and are located in the economy's largest business city<sup>2</sup>.
- Have 50 employees each, all of whom are nationals.

The property (fully owned by the seller):

- Has a value of 50 times income per capita. The sale price equals the value and entire property will be transferred.
- Is registered in the land registry or cadastral, or both, and is free of title disputes.

## WHAT THE REGISTERING PROPERTY INDICATORS MEASURE

### Procedures to legally transfer title on immovable property (number)

Preregistration (for example, checking for liens, notarizing sales agreement, paying property transfer taxes)

Registration in the economy's largest business city<sup>2</sup>

Postregistration (for example, filing title with the municipality)

### Time required to complete each procedure (calendar days)

Does not include time spent gathering information

Each procedure starts on a separate day. Procedures that can be fully completed online are recorded as ½ day.

Procedure considered completed once final document is received

No prior contact with officials

### Cost required to complete each procedure (% of property value)

Official costs only, no bribes

No value added or capital gains taxes included

### Quality of land administration index (0-30)

- Is located in a periurban commercial zone, and no rezoning is required.
- Has no mortgages attached, has been under the same ownership for the past 10 years.
- Consists of 557.4 square meters (6,000 square feet) of land and a 10-year-old, 2-story warehouse of 929 square meters (10,000 square feet). The warehouse is in good condition and complies with all safety standards, building codes and legal requirements. There is no heating system.

<sup>2</sup> For the 11 economies with a population of more than 100 million, data for a second city have been added.

## REGISTERING PROPERTY

### Where does the economy stand today?

What does it take to complete a property transfer in Romania? According to data collected by *Doing Business*, registering property there requires 8.00 procedures, takes 19.00 days and costs 1.40% of the property value (figure 5.1).

Most indicator sets refer to a case scenario in the largest business city of an economy, except for 11 economies for which the data are a population-weighted average of the 2 largest business cities. See the chapter on distance to frontier and ease of doing business ranking at the end of this profile for more details.

Figure 5.1 What it takes to register property in Romania

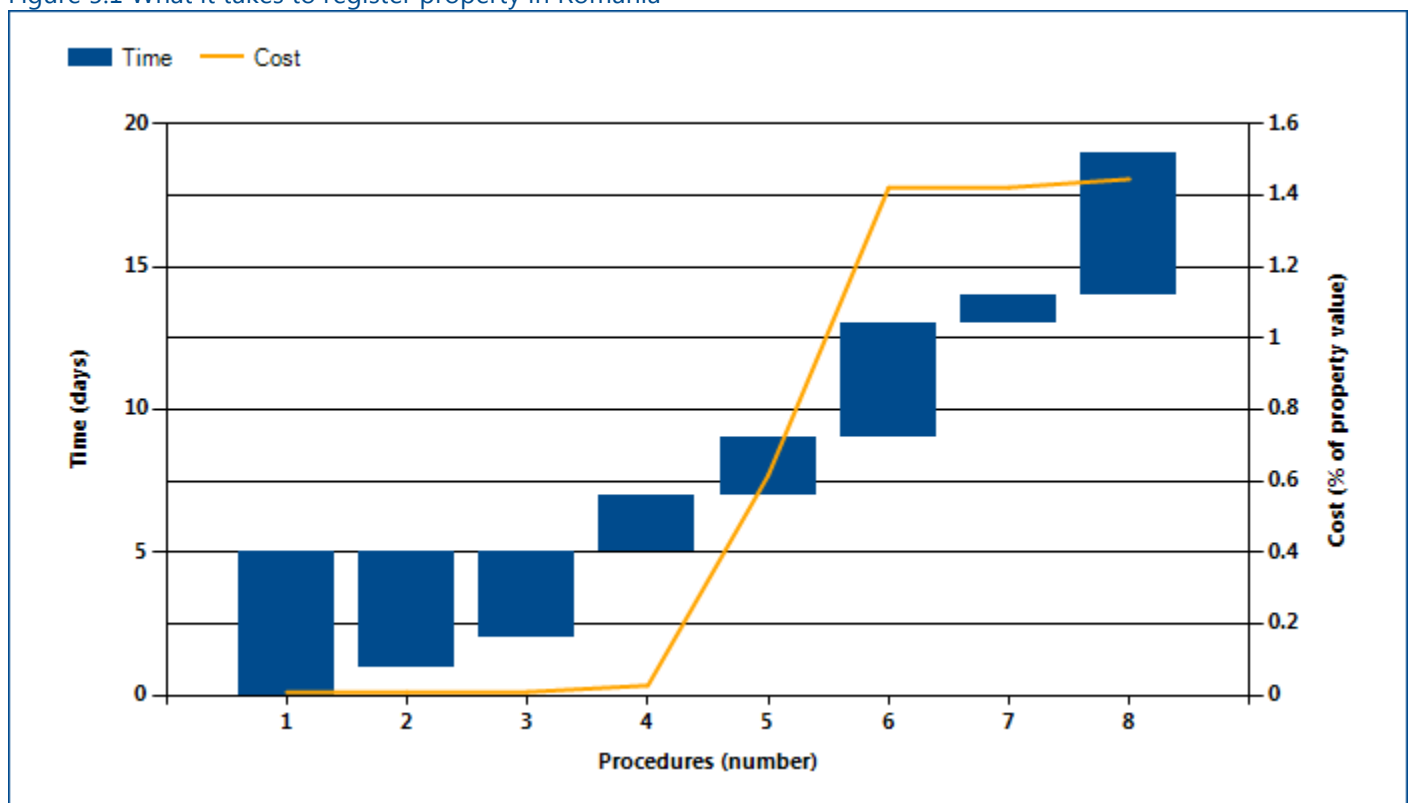

Source: *Doing Business* database.

Note: Time shown in the figure above may not reflect simultaneity of procedures. Online procedures account for 0.5 days in the total time calculation. For more information on the methodology of the registering property indicators, see the *Doing Business* website (<http://www.doingbusiness.org>). For details on the procedures reflected here, see the summary at the end of this chapter.

## REGISTERING PROPERTY

Globally, Romania stands at 64 in the ranking of 189 economies on the ease of registering property (figure 5.2). The rankings for comparator economies and the

regional average ranking provide other useful information for assessing how easy it is for an entrepreneur in Romania to transfer property.

Figure 5.2 How Romania and comparator economies rank on the ease of registering property

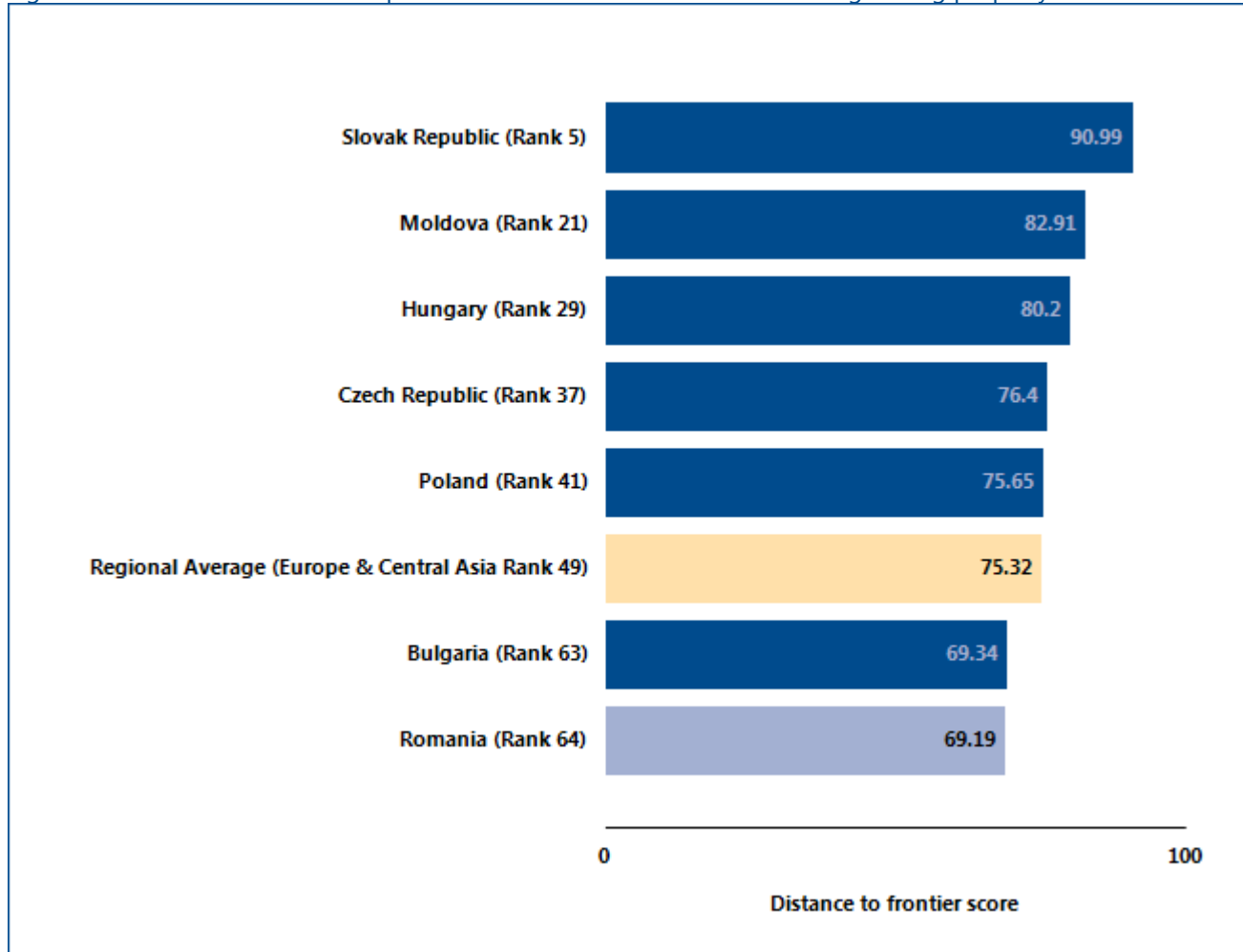

Source: Doing Business database.

## REGISTERING PROPERTY

### What are the details?

The indicators reported here are based on a set of specific procedures—the steps that a buyer and seller must complete to transfer the property to the buyer's name—identified by *Doing Business* through information collected from local property lawyers, notaries and property registries. These procedures are those that apply to a transaction matching the standard assumptions used by *Doing Business* in collecting the data (see the section in this chapter on what the indicators cover). The procedures, along with the associated time and cost, are summarized below.

#### STANDARD PROPERTY TRANSFER

**Property value:** RON 1,641,366

**City:** Bucharest

Table 5.2 Summary of time, cost and procedures for registering property in Romania

No.	Procedure	Time to complete	Cost to complete
1	<p><b>Obtain information from the Cadastre</b></p> <p>The seller obtains information drafted by an authorized expert from the Cadastre and Real Estate Publicity Office. This information includes: technical memorials, coordination inventory, analytical calculation of the land, topographical description, area plan on a scale of 1:500; and on the scale of 1:2000, description of property, the plan of the real estate, and a property statement regarding the identification of the limits of the measured real estate.</p> <p>The documentation shall include:</p> <ul style="list-style-type: none"> <li>• Application form</li> <li>• A copy of the property title</li> <li>• A copy of the identification documents of the owner</li> </ul> <p>Order no. 700/2014 provides the deadlines for obtaining technical information from the Cadastre which differ by taking into account the relevant requested document and vary between two (2) days and three (3) days in the normal Procedure and one (1) day in the expedited Procedure. Order no. 700/2014 provides the relevant taxes to be paid which also vary from RON 15/hour to RON 30/sheet or even RON 150 for certain technical data. Order no. 39/2009 was repealed and replaced by Order no. 700/2014 since August 30, 2014. In addition, any document having a public character (e.g., location layouts, cadastral data) can be obtained by any person and not only by the owner of the property.</p> <p>Cost:</p>	<p>Time</p> <p>(simultaneous with procedure 2 and 3):1. Consultation of archives: on the spot. 2. Obtaining a Land Book information excerpt: 2 days (regular Procedure) and 1 day (expedited Procedure). 3. Obtaining certified copies of documents from the files and land books: 2 days (regular Procedure) and 1 day (expedited Procedure). 4. Obtaining the certificate for the identification of the topographic/cadastral number and land book</p>	<p>Cost:</p> <p>1. Consultation of archives on the spot - cost: 10 RON for 15 minutes.</p> <p>2. Land Book information excerpt - cost: 20 RON per property.</p> <p>3. Certified copies of documents from the document files and land books - cost: 5 RON per page (3 pages).</p> <p>4. Certificate for the identification of the topographic/cadastral number and land book number according to the name of the owner - cost: 100 RON per owner/land book office.</p> <p>5. Cadastre plan excerpts - cost: 15</p>

No.	Procedure	Time to complete	Cost to complete
	<p>1. Consultation of archives on the spot - cost: 10 RON for 15 minutes.</p> <p>2. Land Book information excerpt - cost: 20 RON per property.</p> <p>3. Certified copies of documents from the document files and land books - cost: 5 RON per page.</p> <p>4. Certificate for the identification of the topographic/cadastral number and land book number according to the name of the owner - cost: 100 RON per owner/land book office. 5. Cadastre plan excerpts - cost: 15 RON per property</p> <p>Time:</p> <p>1. Consultation of archives on the spot - time: on the spot.</p> <p>2. Land Book information excerpt - ordinary Procedure: 2 days; emergency Procedure: 1 day.</p> <p>3. Certified copies of documents from the document files and land books - ordinary Procedure: 2 days; emergency Procedure: 1 day.</p> <p>4. Certificate for the identification of the topographic/cadastral number and land book number according to the name of the owner - ordinary Procedure: 3 days; emergency Procedure: 1 day.</p> <p>5. Cadastre plan excerpts - ordinary Procedure: 3 days; emergency Procedure: 1 day.</p> <p><i>Agency: Cadastre and Real Estate Publicity Office</i></p>	<p>number according to the name of the owner: 3 days (regular Procedure) and 1 day (expedited Procedure). 5. Obtaining cadastral plan excerpts: 3 days (regular Procedure) and 1 day (expedited Procedure).</p>	<p>RON per property</p>
2	<p><b>* Obtain the fiscal certificate from the direction for public taxes of the Municipality</b></p> <p>The Seller obtains a clearance certificate from the direction for public taxes of the Municipality from the district where the real estate is located attesting that the property is not owned by someone else and that there are no unpaid taxes. This fiscal certificate is required for completion of a transfer of ownership. The fiscal certificate is valid for up to 30 days for legal entities (90 days for individuals). According to the provisions of art. 113 of the Romanian Fiscal Procedure Code, the validity of a fiscal certificate lasts until the end of the month within which the certificate is issued.</p> <p>The documentation shall include:</p> <ul style="list-style-type: none"> <li>• An application from the owner</li> </ul>	<p>4 days (simultaneous with Procedures 1 and 3)</p>	<p>RON 4 (fiscal stamp)</p>



No.	Procedure	Time to complete	Cost to complete
	<ul style="list-style-type: none"> <li>• A copy of the last receipt with which it is demonstrated that there are no unpaid taxes</li> <li>• A copy of the identification documents of the owner</li> <li>• The last accounting records of the company</li> <li>• The power of attorney for the company's representative</li> <li>• Confirmation of payment of fiscal stamp (2*RON 2)</li> </ul> <p><i>Agency: Municipality</i></p>		
3	<p><b>* Obtain the fiscal certificate from the Local fiscal authority</b></p> <p>The fiscal certificate obtained by the Seller represents a clearance attesting that there are no unpaid taxes and fees related to the real estate. The fiscal certificate requirement is mandatory for the valid transfer of the ownership rights over a real estate. The fiscal certificate is valid for up to 30 days. In order to obtain the certificate the following documents are required: 1. An application from the owner 2. Confirmation of payment of the fiscal stamp 3. A copy of the identification documents of the owner</p> <p><i>Agency: Local fiscal authority</i></p>	3 days (simultaneous with Procedures 1 and 2)	RON 4 (fiscal stamp)
4	<p><b>Obtain the Land Registry extract (non-encumbrance certificate) from the Land Registry office</b></p> <p>For the notarization of the transfer deed of an immovable, the notary public requests an authentication excerpt from the Land Registry office where the immovable is registered. In this respect, the notary public submits to the relevant Land Registry office the application form signed and stamped by it and the owner of the immovable, along with the payment proof of the issuance fee. The authentication excerpt may only be obtained by a notary public. The validity of the authentication excerpt is of 10 business days, starting with the day when the request application form was registered. During the 10-business days validity period, the Land Registry office clerk is not entitled to register any other operation in the relevant Land Registry, save for the one for which the excerpt was required; the Land Registry is blocked during the aforementioned period, in order to ensure the security of the real estate transactions. However, if during the validity term, the notarial deed for which the excerpt was requested is submitted to the Cadastre and Real Estate Publicity Office for registration or if the notary public made an express request in this sense, the validity of the excerpt expires. The authentication excerpt can be obtained in 2 business days (regular Procedure, cost RON 40) or in 1 business day (expedited Procedure, cost RON 200). The information excerpt can be obtained in 2 business days (regular Procedure, cost RON</p>	<p>For the excerpt (requested by the notary public) the duration is of 2 business days (regular Procedure) and 1 business day (expedited Procedure) and for the information excerpt the duration is of 2 business days (regular Procedure) and 1 business day (expedited Procedure).</p>	<p>Authentication excerpt - 40 RON in regular Procedure, 200 RON in expedited Procedure; Information excerpt - 20 RON in regular Procedure, 100 RON in expedited Procedure</p>

No.	Procedure	Time to complete	Cost to complete
	<p>20) or in 1 day (expedited Procedure, cost RON 100).</p> <p><i>Agency: Cadastre and Real Estate Publicity Office</i></p>		
5	<p><b>The notary authenticates the transfer deed</b></p> <p>The notary public verifies the fiscal certificate and the Land Registry excerpt and notarizes the sale purchase agreement. Without these documents, the notary public may not notarize the agreement. According to the actual legal provision, the sale purchase agreement shall be drafted only by the notary public. The costs related to the procedure could be paid either directly to the notary public, or via bank transfer. Though it is not mandatory, a lawyer may conduct a due diligence before this procedure, by perusing the previous successive transfers and owners of the property. The notary public is obliged to verify all encumbrances and relief measures instituted over the immovable to be sold in the public records and it is liable for the failure to specify in the notarial deed the encumbrances and the relief measures over the immovable - see also 2.1.3., above. The documentation for the notarization of the transfer deed includes, among others, the following:</p> <ul style="list-style-type: none"> <li>(i) the property title in original,</li> <li>(ii) the cadastral documents of the property (obtained in Procedure 1),</li> <li>(iii) the Fiscal certificate from the local taxes office (obtained in Procedure 3),</li> <li>(iv) identification certificates/documents for the signatory parties (identity cards, passports, registration certificates, etc),</li> <li>(v) documents attesting the capacity of the signatories to sign the sale purchase agreement (power of attorney, shareholders' decision, articles of incorporation, etc.).</li> </ul> <p>The Seller - legal entity has to pay an income tax of 16% applied on the profit resulted in the company's balance sheet, including this transaction.</p> <p><i>Agency: Notary Public</i></p>	2 days	<p>RON 5,080 + 0,44%, of the transaction value exceeding RON 600,001 (notary fees)</p> <p>For transactions with the value of the transaction (in RON):</p> <ul style="list-style-type: none"> <li>• Below RON 15,000 - the fee is 2,2% but no less than RON 150</li> <li>• From RON 15,001 to RON 30,000 - the fee is RON 330 + 1,6% for the amount exceeding RON 15,001</li> <li>• From RON 30,001 to RON 60,000 - the fee is RON 580 + 1,3% for the amount exceeding RON 30,001</li> <li>• From RON 60,001 to RON 300,000 - the fee is RON 970 + 0,9% for the amount exceeding RON 60,001</li> <li>• From RON 300,001 to RON 600,000 - the fee is RON 3,130 + 0,65% for the amount exceeding RON 300,001</li> </ul>

No.	Procedure	Time to complete	Cost to complete
			<ul style="list-style-type: none"> <li>• Over RON 600,001 - the fee is RON 5,080 + 0,44% for the amount exceeding RON 600,001</li> </ul>
6	<p><b>Register the title with the Land Registry Office</b></p> <p>The same public notary applies for registration of the property title at the Land Book Office, by sending the application and the original notary deed, directly or by fax, to the district Land Book Office where the real estate is placed. Therefore, the registration is performed ex officio by the notary, based on the authenticated sale purchase act. An expedited option is available given that an extra fee of 4 times the normal fee will be added. The extra fee can not be more than RON 5,000. Registration fees are 0.5% of property value with a minimum of RON 60 according to Order no 39/06.04.2009, for a Procedure that takes 9 days. An expedited Procedure is available (3 days) for an additional fee of 2% of property value. According to the article 1 paragraph 6 of Order no 39/2009, this additional fee cannot exceed RON 5000. Only when the real estate is registered in the Land Book for the first time a tax of RON 120 should be paid for this registration. In case the owner registers his/her property for the first time (i.e. following the reconstitution of the ownership for which the cadastre is made for the first time) the terms for registration are 21 days (regular Procedure) or 7 days (expedited Procedure).</p> <p>The documentation shall include:</p> <ul style="list-style-type: none"> <li>• Sale-purchase contract (notarized in Procedure 4)</li> <li>• Fiscal certificate (obtained in Procedure 2)</li> <li>• Cadastre certificate (obtained in Procedure 1)</li> <li>• ID of the buyer</li> <li>• A registration application</li> <li>• The property title, all the originals, plus a legalized copy from a public notary</li> <li>• Proof of total payment</li> </ul> <p><i>Agency: Land Registry office</i></p>	<p>Regular procedure - 9 business days (9-11 calendar days) Expedited procedure - 3 business days (3-4 calendar days)</p>	<p>0.5% of the property value without VAT (regular Procedure); 2% of the property value without VAT (expedited Procedure). Minimum cost RON 60.</p> <p>The extra fee paid for the expedited Procedure cannot exceed RON 5,000.</p>

No.	Procedure	Time to complete	Cost to complete
7	<p><b>File the fiscal declaration confirming the acquisition of the property</b></p> <p>The fiscal declaration concerning the immovable acquisition should be filled in by the purchaser at the Local Tax Department within a 30-day term since the notarization of the transfer deed. The documentation shall include: tax statement for the immovable, the property title, in original and a copy, accounting documents (invoice, analytical balance, balance sheet, etc.), cadastral documents, copy of the registration certificate of the company.</p> <p><i>Agency: Local Tax Department</i></p>	1 day	RON 10
8	<p><b>Registration of work place with the Trade Register Office</b></p> <p>The buyer should apply for registration with the Trade Register Office of the work place located at the newly acquired property. If the property is a working unit of the company, it has to be registered, as it is mentioned in the Commercial Registration Law (Law Number 26 1990). The registration includes, among others, environment, sanitary, fire protection, labor approvals from various relevant authorities, all located in a one-stop shop. The registration is not necessary for the transfer of title, but only for making it opposable to third parties and for registration as a place of business. The concrete use of the property as a work place is not required but the evidences necessary for using it as such are needed for obtaining the authorizations within the corporate registration process. Stamp tax and registration fees are lump-sum taxes and do not depend on the property value. The Trade Register tax and fees could be paid either directly to the Trade Register or through special bank accounts organized for such purposes. In summary, the total amount to be paid for the registration of a working place is made up of several taxes. When the application is filed only for the establishment of the working place, the taxes are: • Ascertaining certificate: 30 lei • Registration of secondary business place: 30 lei • Registration of the standard-form (regarding the fulfillment of the conditions to perform activities): 30 lei • Liquidation fund (50% of points 1-3): 6 lei • Bulletin fund (10% of points 1-3): 1.5 lei • Judicial stamp duty: 39 lei • Commission for the judge's mention: 60 lei • Transmission of documents to be published in the Official Gazette: 20 lei • Official Gazette commission (depends on the number of documents, for this example we have counted 5): 50 lei • Publication in the Official Gazette (depends on the number of rows in the document; only the resolution deciding the establishment of the working place is published): 80-150 lei •TOTAL: 350-420 lei. For online registration of the work place with the Trade Register Office (<a href="http://portal.onrc.ro">http://portal.onrc.ro</a>), the buyer needs to have a paid account and a valid digital signature in order to sign online forms.</p> <p><i>Agency: Trade Register Office</i></p>	5 days	RON 350 - RON 420

\* Takes place simultaneously with another procedure.

Source: *Doing Business* database.

Note: Online procedures account for 0.5 days in the total time calculation.

## REGISTERING PROPERTY

### Quality of land administration

The quality of land administration index is the sum of the scores on the reliability of infrastructure, transparency of information, geographic coverage and land dispute resolution indices.

The index ranges from 0 to 30, with higher values indicating better quality of the land administration system.

If private sector entities were unable to register property transfers in an economy between June 2014 and June 2015, the economy receives a “no practice” mark on the procedures, time and cost indicators. A “no practice” economy receives a score of 0 on the quality of land administration index even if its legal framework includes provisions related to land administration.

Table 5.3 Summary of quality of land administration in Romania

	Answer	Score
Quality of the land administration index (0-30)		16.00
Reliability of infrastructure index (0-8)		4.00
What is the institution in charge of immovable property registration?	Bucharest Cadaastre and Land Registration Office ("Oficiul De Cadastru Si Publicitate Imobiliara Bucuresti")	
In what format are the majority of title or deed records kept in the largest business city—in a paper format or in a computerized format (scanned or fully digital)?	Computer/Scanned	1.0
Is there an electronic database for checking for encumbrances (liens, mortgages, restrictions and the like)?	No	0.0
Institution in charge of the plans showing legal boundaries in the largest business city:	Bucharest Cadaastre and Land Registration Office ("Oficiul De Cadastru Si Publicitate Imobiliara Bucuresti")	
In what format are the majority of maps of land plots kept in the largest business city—in a paper format or in a computerized format (scanned or fully digital)?	Paper	0.0
Is there an electronic database for recording boundaries, checking plans and providing cadastral information (geographic information system)?	Yes	1.0

	Answer	Score
Is the information recorded by the immovable property registration agency and the cadastral or mapping agency kept in a single database, in different but linked databases or in separate databases?	Single database	1.0
Do the immovable property registration agency and cadastral or mapping agency use the same identification number for properties?	Yes	1.0
Transparency of information index (0–6)		6.00
Who is able to obtain information on land ownership at the agency in charge of immovable property registration in the largest business city?	Anyone who pays the official fee	1.0
Is the list of documents that are required to complete any type of property transaction made publicly available—and if so, how?	Yes, online	0.5
Link for online access:	<a href="http://www.uniuneanotarilor.ro/?p=4.1.2;">http://www.uniuneanotarilor.ro/?p=4.1.2;</a> <a href="http://www.ocpib.ro/acte_necesare.htm/">http://www.ocpib.ro/acte_necesare.htm/</a>	
Is the applicable fee schedule for any property transaction at the agency in charge of immovable property registration in the largest business city made publicly available—and if so, how?	Yes, online	0.5
Link for online access:	<a href="http://www.ocpib.ro/fisiere/tarife_Mof_253_o39.pdf">http://www.ocpib.ro/fisiere/tarife_Mof_253_o39.pdf</a>	
Does the agency in charge of immovable property registration commit to delivering a legally binding document that proves property ownership within a specific time frame—and if so, how does it communicate the service standard?	Yes, online	0.5
Link for online access:	<a href="http://www.ancpi.ro/pages/wiki.php?lang=ro&amp;pnu=legislatie;">http://www.ancpi.ro/pages/wiki.php?lang=ro&amp;pnu=legislatie;</a> <a href="http://www.ocpib.ro/fisiere/termene.xls">http://www.ocpib.ro/fisiere/termene.xls</a> . Also available at the local district Cadaster and Land Registration Offices.	
Is there a specific and separate mechanism for filing complaints about a problem that occurred at the agency in charge of immovable property registration?	Yes	1.0

	Answer	Score
Contact information:	<a href="http://ancpi.ro/pages/legea544.php?lang=ro">http://ancpi.ro/pages/legea544.php?lang=ro</a>	
Are there publicly available official statistics tracking the number of transactions at the immovable property registration agency?	Yes	0.5
Number of property transfers in the largest business city in 2014:	67,500 transactions (not all property transfers; for example some are transfers of dismemberment rights)	
Who is able to consult maps of land plots in the largest business city?	Anyone who pays the official fee	0.5
Is the applicable fee schedule for accessing maps of land plots made publicly available—and if so, how?	Yes, online	0.5
Link for online access:	<a href="http://www.ocpib.ro/fisiere/tarife_Mof_253_o39.pdf">http://www.ocpib.ro/fisiere/tarife_Mof_253_o39.pdf</a>	
Does the cadastral or mapping agency commit to delivering an updated map within a specific time frame—and if so, how does it communicate the service standard?	Yes, online	0.5
Link for online access:	<a href="http://www.ocpib.ro/fisiere/termene.xls">http://www.ocpib.ro/fisiere/termene.xls</a>	
Is there a specific and separate mechanism for filing complaints about a problem that occurred at the cadastral or mapping agency?	Yes	0.5
Contact information:	<a href="http://www.ancpi.ro/pages/wiki.php?lang=ro&amp;pnu=legislatie">http://www.ancpi.ro/pages/wiki.php?lang=ro&amp;pnu=legislatie</a> ; <a href="http://www.ocpib.ro/fisiere/termene.xls">http://www.ocpib.ro/fisiere/termene.xls</a> . Also available at the local district Cadaster and Land Registration Offices.	
Geographic coverage index (0–8)		0.00



	Answer	Score
Are all privately held land plots in the economy formally registered at the immovable property registry?	No	0.0
Are all privately held land plots in the largest business city formally registered at the immovable property registry?	No	0.0
Are all privately held land plots in the economy mapped?	No	0.0
Are all privately held land plots in the largest business city mapped?	No	0.0
Land dispute resolution index (0–8)		6.00
Does the law require that all property sale transactions be registered at the immovable property registry to make them opposable to third parties?	Yes	1.5
Is the system of immovable property registration subject to a state or private guarantee?	Yes	0.5
Is there a specific compensation mechanism to cover for losses incurred by parties who engaged in good faith in a property transaction based on erroneous information certified by the immovable property registry?	No	0.0
Does the legal system require a control of legality of the documents necessary for a property transaction (e.g., checking the compliance of contracts with requirements of the law)?	Yes	0.5
If yes, who is responsible for checking the legality of the documents?	Registrar; Notary; Interested parties.	
Does the legal system require verification of the identity of the parties to a property transaction?	Yes	0.5
If yes, who is responsible for verifying the identity of the parties?	Registrar; Notary; Interested parties.	
Is there a national database to verify the accuracy of identity documents?	Yes	1.0
For a standard land dispute between two local businesses over tenure rights of a property worth 50 times gross national income (GNI) per capita and located in the largest business city, what court would be in charge of the case in the first instance?	The Bucharest Tribunal	
How long does it take on average to obtain a decision from the first-instance court for such a case (without appeal)?	Between 1 and 2 years	2.0
Are there any statistics on the number of land disputes in the first instance?	No	0.0
Number of land disputes in the largest business city in 2014:		



## GETTING CREDIT

Two types of frameworks can facilitate access to credit and improve its allocation: credit information systems and borrowers and lenders in collateral and bankruptcy laws. Credit information systems enable lenders' rights to view a potential borrower's financial history (positive or negative)—valuable information to consider when assessing risk. And they permit borrowers to establish a good credit history that will allow easier access to credit. Sound collateral laws enable businesses to use their assets, especially movable property, as security to generate capital—while strong creditors' rights have been associated with higher ratios of private sector credit to GDP.

### What do the indicators cover?

*Doing Business* assesses the sharing of credit information and the legal rights of borrowers and lenders with respect to secured transactions through 2 sets of indicators. The depth of credit information index measures rules and practices affecting the coverage, scope and accessibility of credit information available through a credit registry or a credit bureau. The strength of legal rights index measures whether certain features that facilitate lending exist within the applicable collateral and bankruptcy laws. *Doing Business* uses two case scenarios, Case A and Case B, to determine the scope of the secured transactions system, involving a secured borrower and a secured lender and examining legal restrictions on the use of movable collateral (for more details on each case, see the Data Notes section of the *Doing Business 2016* report). These scenarios assume that the borrower:

- Is a private limited liability company.
- Has its headquarters and only base of operations in the largest business city. For the 11 economies with a population of more than 100 million, data for a second city have been added.

### WHAT THE GETTING CREDIT INDICATORS MEASURE

#### Strength of legal rights index (0–12)

Rights of borrowers and lenders through collateral laws

Protection of secured creditors' rights through bankruptcy laws

#### Depth of credit information index (0–8)

Scope and accessibility of credit information distributed by credit bureaus and credit registries

#### Credit bureau coverage (% of adults)

Number of individuals and firms listed in largest credit bureau as percentage of adult population

#### Credit registry coverage (% of adults)

Number of individuals and firms listed in credit registry as percentage of adult population

- Has up to 50 employees.
- Is 100% domestically owned, as is the lender.

The ranking of economies on the ease of getting credit is determined by sorting their distance to frontier scores for getting credit. These scores are the distance to frontier score for the strength of legal rights index and the depth of credit information index.

## GETTING CREDIT

### Where does the economy stand today?

How well do the credit information system and collateral and bankruptcy laws in Romania facilitate access to credit? The economy has a score of 7.00 on the depth of credit information index and a score of 10.00 on the strength of legal rights index (see the summary of scoring at the end of this chapter for details). Higher scores indicate more credit information and stronger legal rights for borrowers and lenders.

Globally, Romania stands at 7 in the ranking of 189 economies on the ease of getting credit (figure 6.1). The rankings for comparator economies provide other useful information for assessing how well regulations and institutions in Romania support lending and borrowing.

Figure 6.1 How Romania and comparator economies rank on the ease of getting credit

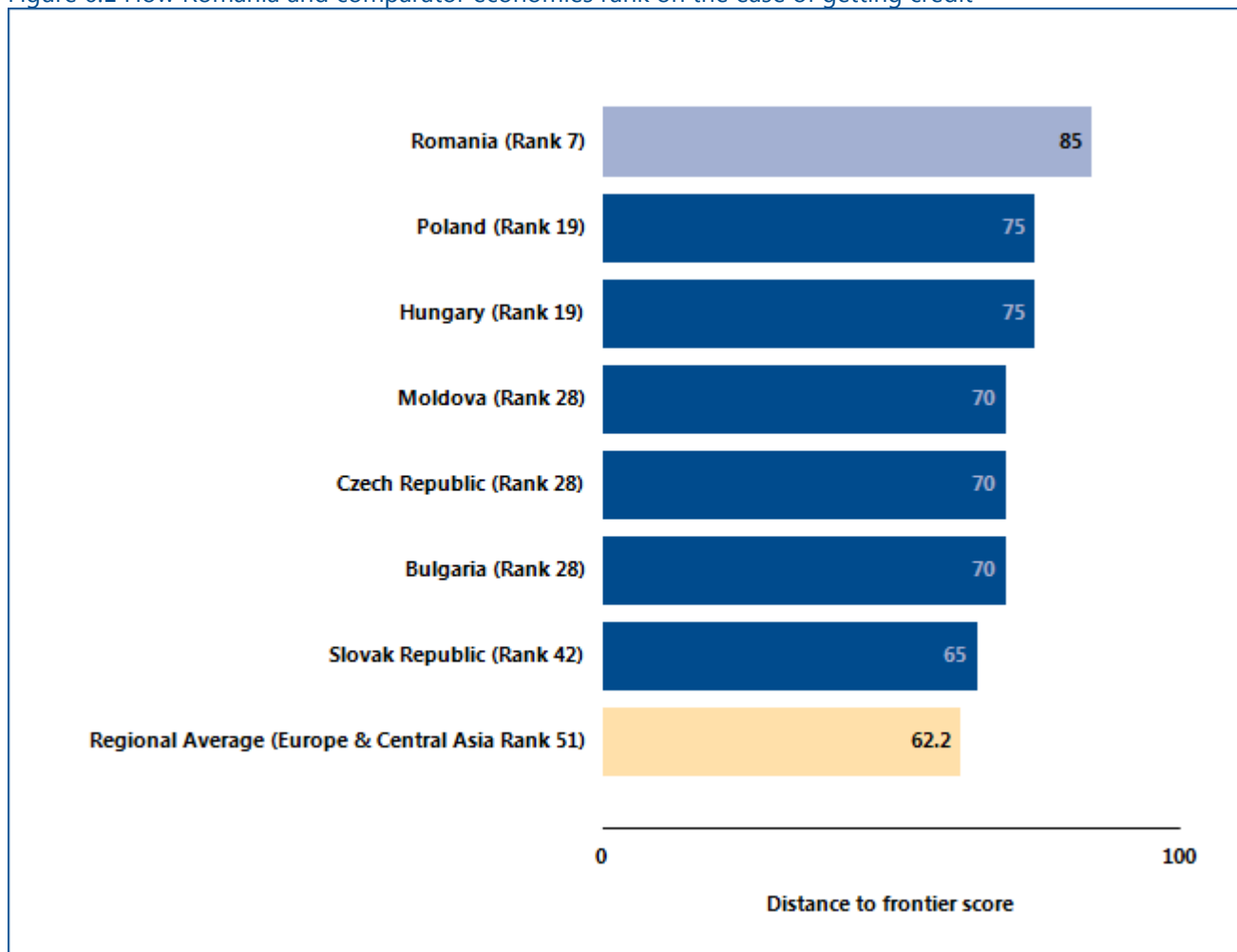

Source: Doing Business database.

## GETTING CREDIT

One way to put an economy's score on the getting credit indicators into context is to see where the economy stands in the distribution of scores across economies. Figure 6.2 highlights the score on the strength of legal

rights index for Romania and shows the scores for comparator economies as well as the regional average score. Figure 6.3 shows the same for the depth of credit information index.

**Figure 6.2 How strong are legal rights for borrowers and lenders?**

Economy scores on strength of legal rights index

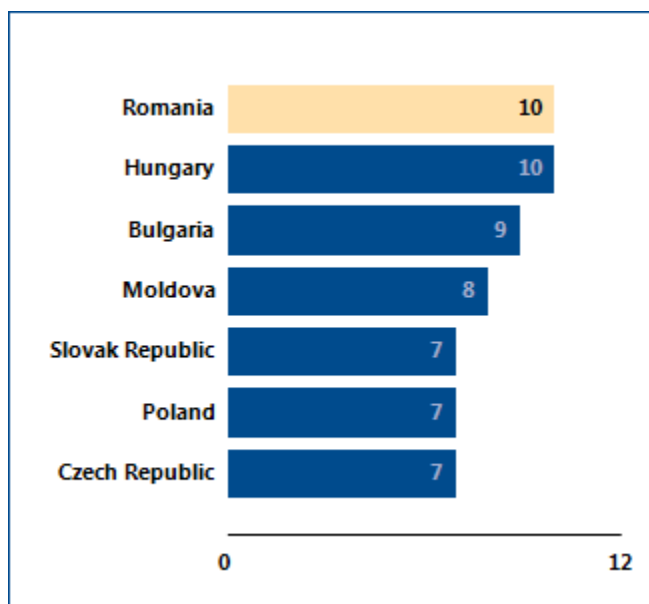

Source: *Doing Business* database.

Note: Higher scores indicate that collateral and bankruptcy laws are better designed to facilitate access to credit.

**Figure 6.3 How much credit information is shared—and how widely?**

Economy scores on depth of credit information index

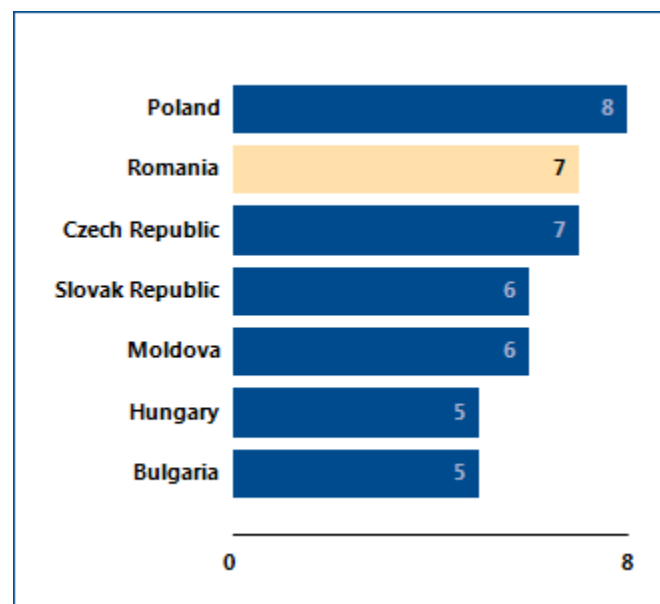

Source: *Doing Business* database.

Note: Higher scores indicate the availability of more credit information, from either a credit registry or a credit bureau, to facilitate lending decisions. If the credit bureau or registry is not operational or covers less than 5% of the adult population, the total score on the depth of credit information index is 0.

## GETTING CREDIT

When economies strengthen the legal rights of lenders and borrowers under collateral and bankruptcy laws, and increase the scope, coverage and accessibility of credit

information, they can increase entrepreneurs' access to credit. What credit reforms has *Doing Business* recorded in Romania (table 6.1)?

Table 6.1 How has Romania made getting credit easier—or not?

By *Doing Business* report year from DB2011 to DB2016

DB year	Reform
<b>DB2013</b>	Romania strengthened its legal framework for secured transactions by allowing the automatic extension of security interests to the products, proceeds and replacement of collateral.

Source: *Doing Business* database.

Note: For information on reforms in earlier years (back to DB2005), see the *Doing Business* reports for these years, available at <http://www.doingbusiness.org>.

## GETTING CREDIT

### What are the details?

The getting credit indicators reported here for Romania are based on detailed information collected in that economy. The data on credit information sharing are collected through a survey of a credit registry and/or credit bureau (if one exists). To construct the depth of credit information index, a score of 1 is assigned for each of 8 features of the credit registry or credit bureau (see summary of scoring below).

The data on the legal rights of borrowers and lenders are gathered through a survey of financial lawyers and verified through analysis of laws and regulations as well as public sources of information on collateral and bankruptcy laws. For the strength of legal rights index, a score of 1 is assigned for each of 10 aspects related to legal rights in collateral law and 2 aspects in bankruptcy law.

Strength of legal rights index (0–12)	Index score: 10.00
Does an integrated or unified legal framework for secured transactions that extends to the creation, publicity and enforcement of functional equivalents to security interests in movable assets exist in the economy?	Yes
Does the law allow businesses to grant a non possessory security right in a single category of movable assets, without requiring a specific description of collateral?	Yes
Does the law allow businesses to grant a non possessory security right in substantially all of its assets, without requiring a specific description of collateral?	Yes
May a security right extend to future or after-acquired assets, and may it extend automatically to the products, proceeds or replacements of the original assets?	Yes
Is a general description of debts and obligations permitted in collateral agreements; can all types of debts and obligations be secured between parties; and can the collateral agreement include a maximum amount for which the assets are encumbered?	Yes
Is a collateral registry in operation for both incorporated and non-incorporated entities, that is unified geographically and by asset type, with an electronic database indexed by debtor's name?	Yes
Does a notice-based collateral registry exist in which all functional equivalents can be registered?	Yes
Does a modern collateral registry exist in which registrations, amendments, cancellations and searches can be performed online by any interested third party?	No
Are secured creditors paid first (i.e. before tax claims and employee claims) when a debtor defaults outside an insolvency procedure?	Yes
Are secured creditors paid first (i.e. before tax claims and employee claims) when a business is liquidated?	Yes
Are secured creditors subject to an automatic stay on enforcement when a debtor enters a court-supervised reorganization procedure? Does the law protect secured creditors' rights by providing clear grounds for relief from the stay and/or sets a time limit for it?	Yes
Does the law allow parties to agree on out of court enforcement at the time a security interest is created? Does the law allow the secured creditor to sell the collateral through public auction and private tender, as well as, for the secured creditor to keep the asset in satisfaction of the debt?	No

Depth of credit information index (0–8)	Credit bureau	Credit registry	Index score: 7.00
Are data on both firms and individuals distributed?	No	Yes	1
Are both positive and negative credit data distributed?	Yes	Yes	1
Are data from retailers or utility companies - in addition to data from banks and financial institutions - distributed?	No	No	0
Are at least 2 years of historical data distributed? (Credit bureaus and registries that distribute more than 10 years of negative data or erase data on defaults as soon as they are repaid obtain a score of 0 for this component.)	Yes	Yes	1
Are data on loan amounts below 1% of income per capita distributed?	Yes	No	1
By law, do borrowers have the right to access their data in the credit bureau or credit registry?	Yes	Yes	1
Can banks and financial institutions access borrowers' credit information online (for example, through an online platform, a system-to-system connection or both)?	Yes	Yes	1
Are bureau or registry credit scores offered as a value-added service to help banks and financial institutions assess the creditworthiness of borrowers?	Yes	No	1

*Note:* An economy receives a score of 1 if there is a "yes" to either bureau or registry. If the credit bureau or registry is not operational or covers less than 5% of the adult population, the total score on the depth of credit information index is 0.

Coverage	Credit bureau	Credit registry
Number of firms	0	315,521
Number of individuals	6,950,000	1,882,445
Total	6,950,000	2,197,966
Total percentage of adult population	50.10	15.90

*Source:* Doing Business database.



## PROTECTING MINORITY INVESTORS

Protecting minority investors matters for the ability of companies to raise the capital they need to grow, innovate, diversify and compete. Effective regulations define related-party transactions precisely, promote clear and efficient disclosure requirements, require shareholder participation in major decisions of the company and set detailed standards of accountability for company insiders.

### What do the indicators cover?

*Doing Business* measures the protection of minority investors from conflicts of interest through one set of indicators and shareholders' rights in corporate governance through another. The ranking of economies on the strength of minority investor protections is determined by sorting their distance to frontier scores for protecting minority investors. These scores are the simple average of the distance to frontier scores for the extent of conflict of interest regulation index and the extent of shareholder governance index. To make the data comparable across economies, a case study uses several assumptions about the business and the transaction.

The business (Buyer):

- Is a publicly traded corporation listed on the economy's most important stock exchange (or at least a large private company with multiple shareholders).
- Has a board of directors and a chief executive officer (CEO) who may legally act on behalf of Buyer where permitted, even if this is not specifically required by law.

The transaction involves the following details:

- Mr. James, a director and the majority shareholder of the company, proposes that the company purchase used trucks from another company he owns.
- The price is higher than the going price for used trucks, but the transaction goes forward.
- All required approvals are obtained, and all required disclosures made, though the transaction is prejudicial to Buyer.
- Shareholders sue the interested parties and the members of the board of directors.

### WHAT THE PROTECTING MINORITY INVESTORS INDICATORS MEASURE

#### Extent of disclosure index (0–10)

Review and approval requirements for related-party transactions; Disclosure requirements for related-party transactions

#### Extent of director liability index (0–10)

Ability of minority shareholders to sue and hold interested directors liable for prejudicial related-party transactions; Available legal remedies (damages, disgorgement of profits, fines, imprisonment, rescission of the transaction)

#### Ease of shareholder suits index (0–10)

Access to internal corporate documents; Evidence obtainable during trial and allocation of legal expenses

#### Extent of conflict of interest regulation index (0–10)

Simple average of the extent of disclosure, extent of director liability and ease of shareholder indices

#### Extent of shareholder rights index (0–10)

Shareholders' rights and role in major corporate decisions

#### Extent of ownership and control index (0–10)

Governance safeguards protecting shareholders from undue board control and entrenchment

#### Extent of corporate transparency index (0–10)

Corporate transparency on ownership stakes, compensation, audits and financial prospects

#### Extent of shareholder governance index (0–10)

Simple average of the extent of shareholders rights, extent of ownership and control and extent of corporate transparency indices

#### Strength of investor protection index (0–10)

Simple average of the extent of conflict of interest regulation and extent of shareholder governance indices

## PROTECTING MINORITY INVESTORS

### Where does the economy stand today?

How strong are minority investor protections against self-dealing in Romania? The economy has a score of 5.80 on the strength of minority investor protection index, with a higher score indicating stronger protections.

Globally, Romania stands at 57 in the ranking of 189 economies on the strength of minority investor

protection index (figure 7.1). While the indicator does not measure all aspects related to the protection of minority investors, a higher ranking does indicate that an economy's regulations offer stronger minority investor protections against self-dealing in the areas measured.

Figure 7.1 How Romania and comparator economies perform on the strength of minority investor protection index

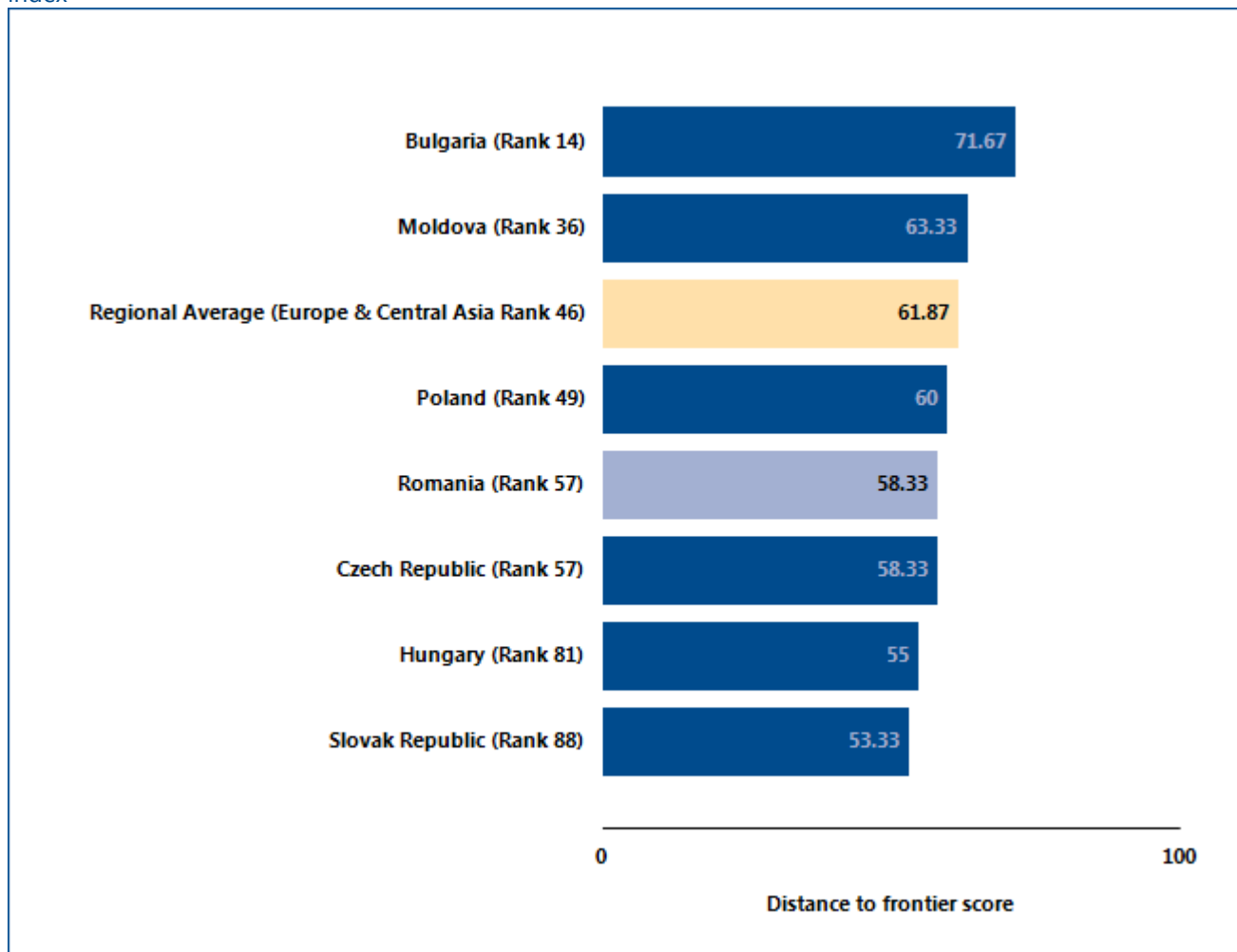

Source: Doing Business database.

## PROTECTING MINORITY INVESTORS

One way to put an economy's scores on the protecting minority investors indicators into context is to see where the economy stands in the distribution of scores across comparator economies. Figure 7.2 highlights the scores on the various minority investor protection indices for Romania.

A summary of scoring for the protecting minority investors indicators at the end of this chapter provides details on how the indices were calculated.

Figure 7.2 Summary of the various minority investor protection indices for Romania and comparator economies.

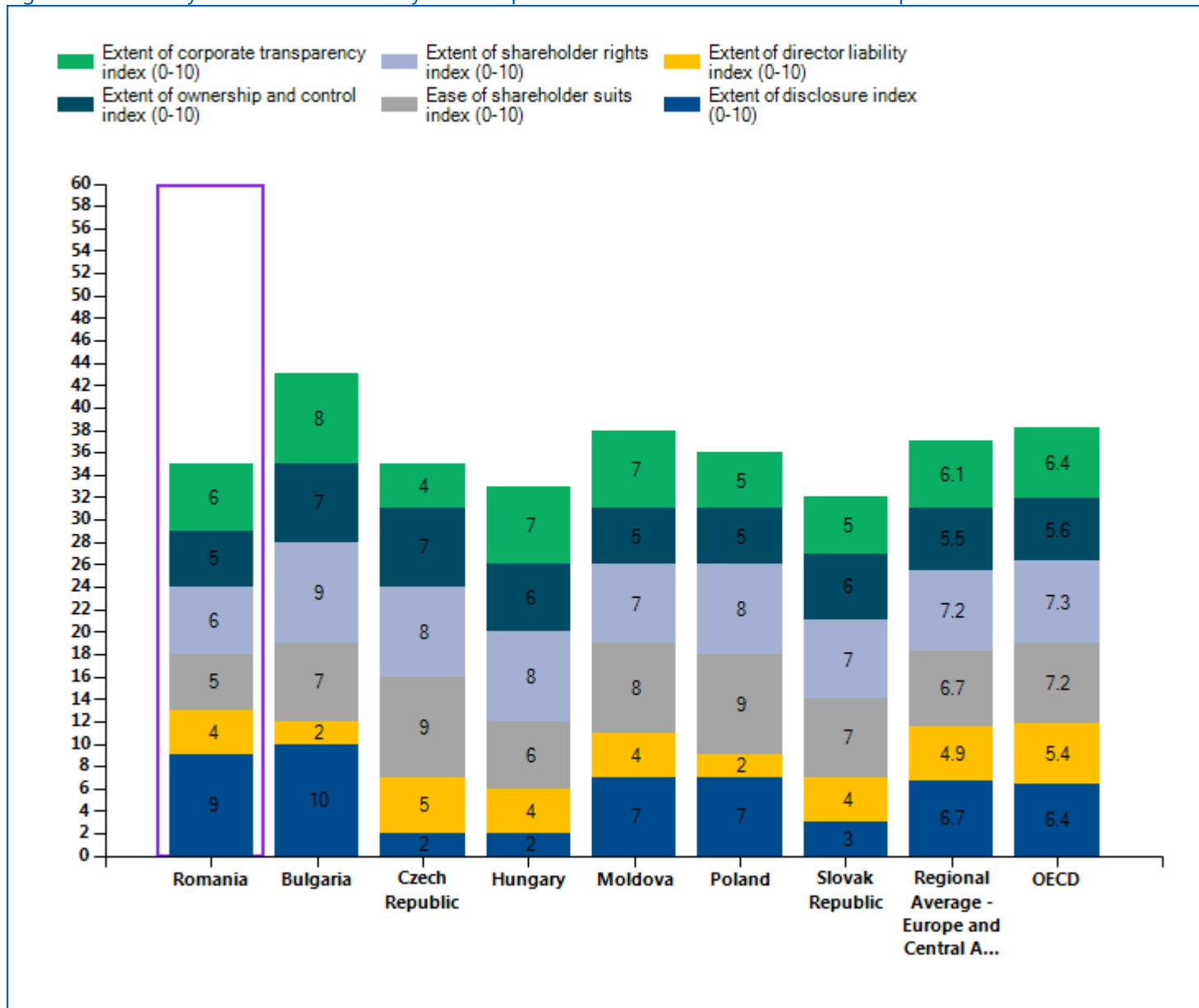

Source: Doing Business database.

## PROTECTING MINORITY INVESTORS

### What are the details?

The protecting minority investors indicators reported here for Romania are based on detailed information collected through a survey of corporate and securities lawyers about securities regulations, company laws and court rules of evidence and procedure. To construct the six indicators on minority investor protection, scores are assigned to each based on a range of conditions relating

to disclosure, director liability, shareholder suits, shareholder rights, ownership and control and corporate transparency in a standard case study (for more details, see the Data Notes section of the *Doing Business 2016* report). The summary below shows the details underlying the scores for Romania.

Table 7.2 Summary of scoring for the protecting minority investors indicators in Romania

	Answer	Score
Strength of minority investor protection index (0-10)		5.80
Extent of conflict of interest regulation index (0-10)		6.00
Extent of disclosure index (0-10)		9.00
Which corporate body can provide legally sufficient approval for the Buyer-Seller transaction? (0-3)	Shareholders excluding interested parties	3.0
Is disclosure by the interested director to the board of directors required? (0-2)	Full disclosure of all material facts	2.0
Is disclosure of the transaction in published periodic filings (annual reports) required? (0-2)	Disclosure on the transaction and on the conflict of interest	2.0
Is immediate disclosure of the transaction to the public and/or shareholders required? (0-2)	Disclosure on the transaction and on the conflict of interest	2.0
Must an external body review the terms of the transaction before it takes place? (0-1)	No	0.0
Extent of director liability index (0-10)		4.00
Can shareholders sue directly or derivatively for the damage caused by the Buyer-Seller transaction to the company? (0-1)	Yes	1.0
Can shareholders hold the interested director liable for the damage caused by the transaction to the company? (0-2)	Liable if negligent	1.0
Can shareholders hold members of the approving body liable for the damage caused by the transaction to the company? (0-2)	Liable if negligent	1.0
Must the interested director pay damages for the harm caused to the company upon a successful claim by a shareholder plaintiff? (0-1)	Yes	1.0
Must the interested director repay profits made from the transaction upon a successful claim by a shareholder plaintiff? (0-1)	No	0.0
Is the interested director fined and imprisoned or disqualified upon a successful claim by the shareholder plaintiff? (0-1)	No	0.0
Can a court void the transaction upon a successful claim by a shareholder plaintiff? (0-2)	Only in case of fraud or bad faith	0.0
Ease of shareholder suits index (0-10)		5.00
Before filing suit, can shareholders owning 10% of the	Yes	1.0

company's share capital inspect the transaction documents? (0-1)		
Can the plaintiff obtain any documents from the defendant and witnesses during trial? (0-3)	Any relevant document	3.0
Can the plaintiff request categories of documents from the defendant without identifying specific ones? (0-1)	No	0.0
Can the plaintiff directly question the defendant and witnesses during trial? (0-2)	No	0.0
Is the level of proof required for civil suits lower than that of criminal cases? (0-1)	No	0.0
Can shareholder plaintiffs recover their legal expenses from the company? (0-2)	Yes if successful	1.0
Extent of shareholder governance index (0-10)		5.70
Extent of shareholder rights index (0-10)		6.00
Does the sale of 51% of Buyer's assets require shareholder approval?	Yes	1.0
Can shareholders representing 10% of Buyer's share capital call for an extraordinary meeting of shareholders?	Yes	1.0
Must Buyer obtain its shareholders' approval every time it issues new shares?	No	0.0
Do shareholders automatically receive preemption rights every time Buyer issues new shares?	Yes	1.0
Must shareholders approve the election and dismissal of the external auditor?	Yes	1.0
Must changes to the voting rights of a class of shares be approved only by the holders of the affected shares?	Yes	1.0
Assuming that Buyer is a limited company, does the sale of 51% of Buyer's assets requires shareholder approval?	No	0.0
Assuming that Buyer is a limited company, can shareholders representing 10% of Buyer's share capital call for an extraordinary meeting of shareholders?	No	0.0
Assuming that Buyer is a limited company, must Buyer obtain its shareholders' approval every time it issues new shares?	Yes	1.0
Assuming that Buyer is a limited company, do shareholders automatically receive preemption rights every time Buyer issues new shares?	No	0.0
Extent of ownership and control index (0-10)		5.00
Is the CEO prohibited from also being chair of the board of directors?	No	0.0
Must the board of directors include independent and nonexecutive board members?	No	0.0
Can shareholders remove members of Buyer's board of directors without cause before the end of their term?	Yes	1.0
Must Buyer's board of directors include a separate audit committee?	No	0.0
Must a potential acquirer make a tender offer to all shareholders upon acquiring 50% of Buyer?	Yes	1.0
Must Buyer pay dividends within a maximum period set by law after the declaration date?	Yes	1.0
Is a subsidiary prohibited from acquiring shares issued by its parent company?	No	0.0

Assuming that Buyer is a limited company, can shareholders remove members of Buyer's board of directors without cause before the end of their term?	Yes	1.0
Assuming that Buyer is a limited company, must a potential acquirer make a tender offer to all shareholders upon acquiring 50% of Buyer?	No	0.0
Assuming that Buyer is a limited company, must Buyer pay dividends within a maximum period set by law after the declaration date?	Yes	1.0
Extent of corporate transparency index (0-10)		6.00
Must Buyer disclose direct and indirect beneficial ownership stakes representing 5%?	Yes	1.0
Must Buyer disclose information about board members' other directorships as well as basic information on their primary employment?	No	0.0
Must Buyer disclose the compensation of individual managers?	No	0.0
Must a detailed notice of general meeting be sent 30 days before the meeting?	Yes	1.0
Can shareholders representing 5% of Buyer's share capital put items on the agenda for the general meeting?	Yes	1.0
Must Buyer's annual financial statements be audited by an external auditor?	Yes	1.0
Must Buyer disclose its audit reports to the public.	Yes	1.0
Assuming that Buyer is a limited company, must a detailed notice of general meeting be sent 30 days before the meeting?	No	0.0
Assuming that Buyer is a limited company, can shareholders representing 5% of Buyer's share capital put items on the agenda for the general meeting?	No	0.0
Assuming that Buyer is a limited company, must Buyer's annual financial statements be audited by an external auditor?	Yes	1.0

Source: Doing Business database.

## PAYING TAXES

Taxes are essential. The level of tax rates needs to be carefully chosen—and needless complexity in tax rules avoided. Firms in economies that rank better on the ease of paying taxes in the *Doing Business* study tend to perceive both tax rates and tax administration as less of an obstacle to business according to the World Bank Enterprise Survey research.

### What do the indicators cover?

Using a case scenario, *Doing Business* records the taxes and mandatory contributions that a medium-size company must pay in a given year as well as measures of the administrative burden of paying taxes and contributions. This case scenario uses a set of financial statements and assumptions about transactions made over the year. Information is also compiled on the frequency of filing and payments as well as time taken to comply with tax laws. The ranking of economies on the ease of paying taxes is determined by sorting their distance to frontier scores on the ease of paying taxes. These scores are the simple average of the distance to frontier scores for each of the component indicators, with a threshold and a nonlinear transformation applied to one of the component indicators, the total tax rate<sup>3</sup>. All financial statement variables are proportional to 2012 income per capita. To make the data comparable across economies, several assumptions are used.

- TaxpayerCo is a medium-size business that started operations on January 1, 2013.
- The business starts from the same financial position in each economy. All the taxes and mandatory contributions paid during the second year of operation are recorded.
- Taxes and mandatory contributions are measured at all levels of government.

### WHAT THE PAYING TAXES INDICATORS MEASURE

#### Tax payments for a manufacturing company in 2014 (number per year adjusted for electronic and joint filing and payment)

Total number of taxes and contributions paid, including consumption taxes (value added tax, sales tax or goods and service tax)

Method and frequency of filing and payment

#### Time required to comply with 3 major taxes (hours per year)

Collecting information and computing the tax payable

Completing tax return forms, filing with proper agencies

Arranging payment or withholding

Preparing separate tax accounting books, if required

#### Total tax rate (% of profit before all taxes)

Profit or corporate income tax

Social contributions and labor taxes paid by the employer

Property and property transfer taxes

Dividend, capital gains and financial transactions taxes

Waste collection, vehicle, road and other taxes

- Taxes and mandatory contributions include corporate income tax, turnover tax and all labor taxes and contributions paid by the company.
- A range of standard deductions and exemptions are also recorded.

<sup>3</sup> The nonlinear distance to frontier for the total tax rate is equal to the distance to frontier for the total tax rate to the power of 0.8. The threshold is defined as the total tax rate at the 15th percentile of the overall distribution for all years included in the analysis up to and including *Doing Business 2015*, which is 26.1%. All economies with a total tax rate below this threshold receive the same score as the economy at the threshold.

## PAYING TAXES

### Where does the economy stand today?

What is the administrative burden of complying with taxes in Romania—and how much do firms pay in taxes? On average, firms make 14.00 tax payments a year, spend 159.00 hours a year filing, preparing and paying taxes and pay total taxes amounting to 42.00% of profit (see the summary at the end of this chapter for details). Most indicator sets refer to a case scenario in the largest business city of an economy, except for 11 economies for which the data are a population-weighted average of the

2 largest business cities. See the chapter on distance to frontier and ease of doing business ranking at the end of this profile for more details.

Globally, Romania stands at 55 in the ranking of 189 economies on the ease of paying taxes (figure 8.1). The rankings for comparator economies and the regional average ranking provide other useful information for assessing the tax compliance burden for businesses in Romania.

Figure 8.1 How Romania and comparator economies rank on the ease of paying taxes

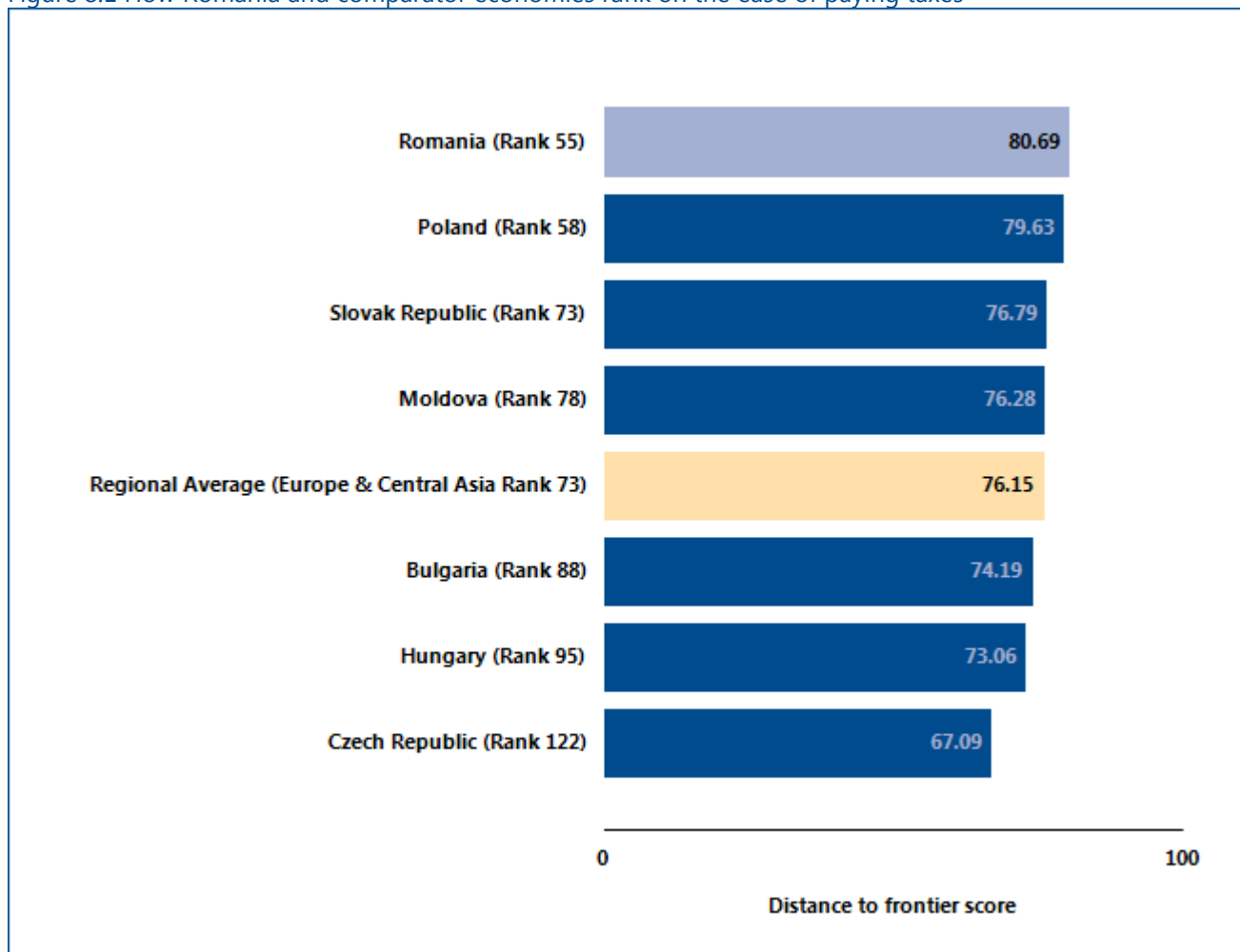

Source: Doing Business database.



## PAYING TAXES

Economies around the world have made paying taxes faster, easier and less costly for businesses—such as by consolidating payments and filings of taxes, offering electronic systems for filing and payment, establishing taxpayer service centers or allowing for more deductions

and exemptions. Many have lowered tax rates. Changes have brought concrete results. Some economies simplifying tax payment and reducing rates have seen tax revenue rise. What tax reforms has *Doing Business* recorded in Romania (table 8.1)?

Table 8.1 How has Romania made paying taxes easier—or not?  
By *Doing Business* report year from DB2011 to DB2016

DB year	Reform
<b>DB2011</b>	Romania introduced tax changes, including a new minimum tax on profit, that made paying taxes more costly for companies.
<b>DB2012</b>	Romania made paying taxes easier for companies by introducing an electronic payment system and a unified return for social security contributions. It also abolished the annual minimum tax.
<b>DB2014</b>	Romania made paying taxes easier and less costly for companies by reducing the payment frequency for the firm tax from quarterly to twice a year and by reducing the vehicle tax rate.
<b>DB2015</b>	Romania made paying taxes easier for companies, with the majority now using the electronic system for filing and paying taxes.
<b>DB2016</b>	Romania made paying taxes less costly for companies by reducing the rate for social security contributions and the rate for accident risk fund contributions paid by employers.

Source: *Doing Business* database.

Note: For information on reforms in earlier years (back to DB2006), see the *Doing Business* reports for these years, available at <http://www.doingbusiness.org>.

## PAYING TAXES

### What are the details?

The indicators reported here for Romania are based on the taxes and contributions that would be paid by a standardized case study company used by *Doing Business* in collecting the data (see the section in this chapter on what the indicators cover). Tax practitioners are asked to review a set of financial statements as well as a standardized list of assumptions and transactions that the company completed during its 2nd year of operation. Respondents are asked how much taxes and mandatory contributions the business must pay and how these taxes are filed and paid.

#### LOCATION OF STANDARDIZED COMPANY

**City: Bucharest**

The taxes and contributions paid are listed in the summary below, along with the associated number of payments, time and tax rate.

Table 8.2 Summary of tax rates and administration

Tax or mandatory contribution	Payments (number)	Notes on payments	Time (hours)	Statutory tax rate	Tax base	Total tax rate (% of profit)	Notes on total tax rate
Employer paid - Social security contributions	1	online	80	15.8% starting from 1 October 2014	gross salaries	22.05	
Corporate income tax	1	online	25	0.16	taxable profit	10.92	
Health insurance contributions	0	online and jointly		0.052	gross salaries	5.87	
Building tax	2			0.01	building value	0.98	
Medical leave	0	online and jointly		0.0085	gross salaries	0.96	
Unemployment contribution	0	online and jointly		0.005	gross salaries	0.56	
Accident risk fund	0	online and jointly		0.15-0.85%	gross salaries	0.29	
Guarantee fund	0	online and jointly		0.0025	gross salaries	0.28	

Tax or mandatory contribution	Payments (number)	Notes on payments	Time (hours)	Statutory tax rate	Tax base	Total tax rate (% of profit)	Notes on total tax rate
Vehicle tax	2			varies	fixed fee depending on type of vehicle	0.03	
Land tax	2			various rates	land area	0.02	
Firm tax	2			A fixed amount per square meter of lighting panel	The surface of the lighting panel	0	
Urbanism tax	1				surface	0	
Environmental taxes	1			RON 2 per kilo of packaging	weight of packaging	0	small amount
Fuel tax	1				included in fuel price	0	small amount
Stamp duty on contracts	0			various rates	type of contract	0	small amount
Employee paid - Social security contributions	0	online and jointly		0.165	gross salaries	0	withheld
Value added tax (VAT)	1	online	54	0.24	value added	0	not included
Totals	14.00		159.00			42.00	

Source: Doing Business database.

## TRADING ACROSS BORDERS

In today's globalized world, making trade between economies easier is increasingly important for business. Excessive document requirements, burdensome customs procedures, inefficient port operations and inadequate infrastructure all lead to extra costs and delays for exporters and importers, stifling trade potential.

### What do the indicators cover?

*Doing Business* records the time and cost associated with the logistical process of exporting and importing goods. Under the new methodology introduced this year, *Doing Business* measures the time and cost (excluding tariffs) associated with three sets of procedures—documentary compliance, border compliance and domestic transport—within the overall process of exporting or importing a shipment of goods. The ranking of economies on the ease of trading across borders is determined by sorting their distance to frontier scores for trading across borders. These scores are the simple average of the distance to frontier scores for the time and cost for documentary compliance and border compliance to export and import.

To make the data comparable across economies, a few assumptions are made about the traded goods and the transactions:

### Time

- Time is measured in hours, and 1 day is 24 hours (for example, 22 days are recorded as  $22 \times 24 = 528$  hours). If customs clearance takes 7.5 hours, the data are recorded as is. Alternatively, suppose that documents are submitted to a customs agency at 8:00 a.m., are processed overnight and can be picked up at 8:00 a.m. the next day. In this case the time for customs clearance would be recorded as 24 hours because the actual procedure took 24 hours.

## WHAT THE TRADING ACROSS BORDERS

### INDICATORS MEASURE FOR IMPORT & EXPORT

#### Documentary compliance – cost (US\$) & time (hours)

Obtain, prepare and submit documents:

- During transport, clearance, inspections and port or border handling in origin economy
- Required by origin, transit and destination economies

Covers all documents by law and in practice

#### Border compliance – cost (US\$) & time (hours)

Customs clearance and inspections

Inspections by other agencies

Port or border handling

Obtaining, preparing and submitting documents during clearance, inspections and port or border handling

#### Domestic transport\*

Loading and unloading of shipment

Transport between warehouse and terminal/port

Transport between terminal/port and border

Obtaining, preparing and submitting documents during domestic transport

Traffic delays and road police checks while shipment is en route

\* Although *Doing Business* collects and publishes data on the time and cost for domestic transport, it does not use these data in calculating the distance to frontier score for trading across borders or the ranking on the ease of trading across borders.

### Cost

- Insurance cost and informal payments for which no receipt is issued are excluded from the costs recorded. Costs are reported in U.S. dollars. Contributors are asked to convert local currency into U.S. dollars based on the exchange rate prevailing on the day they answer the questionnaire.

**Assumptions of the case study**

- For each of the 189 economies covered by *Doing Business*, it is assumed that a shipment travels from a warehouse in the largest business city of the exporting economy to a warehouse in the largest business city of the importing economy. For 11 economies the data are also collected, under the same case study assumptions, for the second largest business city.
- The import and export case studies assume different traded products. It is assumed that each economy imports a standardized shipment of 15 metric tons of containerized auto parts (HS 8708) from its natural import partner—the economy from which it imports the largest value (price times quantity) of auto parts. It is assumed that each economy exports the product of its comparative advantage (defined by the largest export value) to its natural export partner—the economy that is the largest purchaser of this product. Precious metal and gems, live animals and pharmaceuticals are excluded from the list of possible export products, however, and the second largest product category is considered as needed.
- To identify the trading partners and export product for each economy, *Doing Business* collected data on trade flows for the most recent four-year period from international databases such as the United Nations Commodity Trade Statistics Database (UN Comtrade). For economies for which trade flow data were not available, data from ancillary government sources (various ministries and departments) and World Bank Group country offices were used to identify the export product and natural trading partners.
- A shipment is a unit of trade. Export shipments do not necessarily need to be containerized, while import shipments of auto parts are assumed to be containerized.
- Shipping cost based on weight is assumed to be greater than shipping cost based on volume.
- If government fees are determined by the value of the shipment, the value is assumed to be \$50,000.
- The product is new, not secondhand or used merchandise.
- The exporting firm is responsible for hiring and paying for a freight forwarder or customs broker (or both) and pays for all costs related to international shipping, domestic transport, clearance and mandatory inspections by customs and other government agencies, port or border handling, documentary compliance fees and the like for exports. The importing firm is responsible for the above costs for imports.
- The mode of transport is the one most widely used for the chosen export or import product and the trading partner, as is the seaport, airport or land border crossing.
- All electronic submissions of information requested by any government agency in connection with the shipment are considered to be documents obtained, prepared and submitted during the export or import process.
- A port or border is defined as a place (seaport, airport or land border crossing) where merchandise can enter or leave an economy.
- Government agencies considered relevant are agencies such as customs, port authorities, road police, border guards, standardization agencies, ministries or departments of agriculture or industry, national security agencies and any other government authorities.

## TRADING ACROSS BORDERS

### Where does the economy stand today?

The Trading across Border indicator refers to a case study scenario of a warehouse in the largest business city of an economy (except for 11 economies for which the data are a population-weighted average of the 2 largest business cities) trading with the main import and export partner through the economy's main border crossing.

Globally, Romania stands at 1 in the ranking of 189 economies on the ease of trading across borders (figure 9.1).

While not included in the distance to frontier or ease of doing business ranking, data on domestic transportation is also recorded for all economies and provided in Table 9.3.

Figure 9.1 How Romania and comparator economies rank on the ease of trading across borders

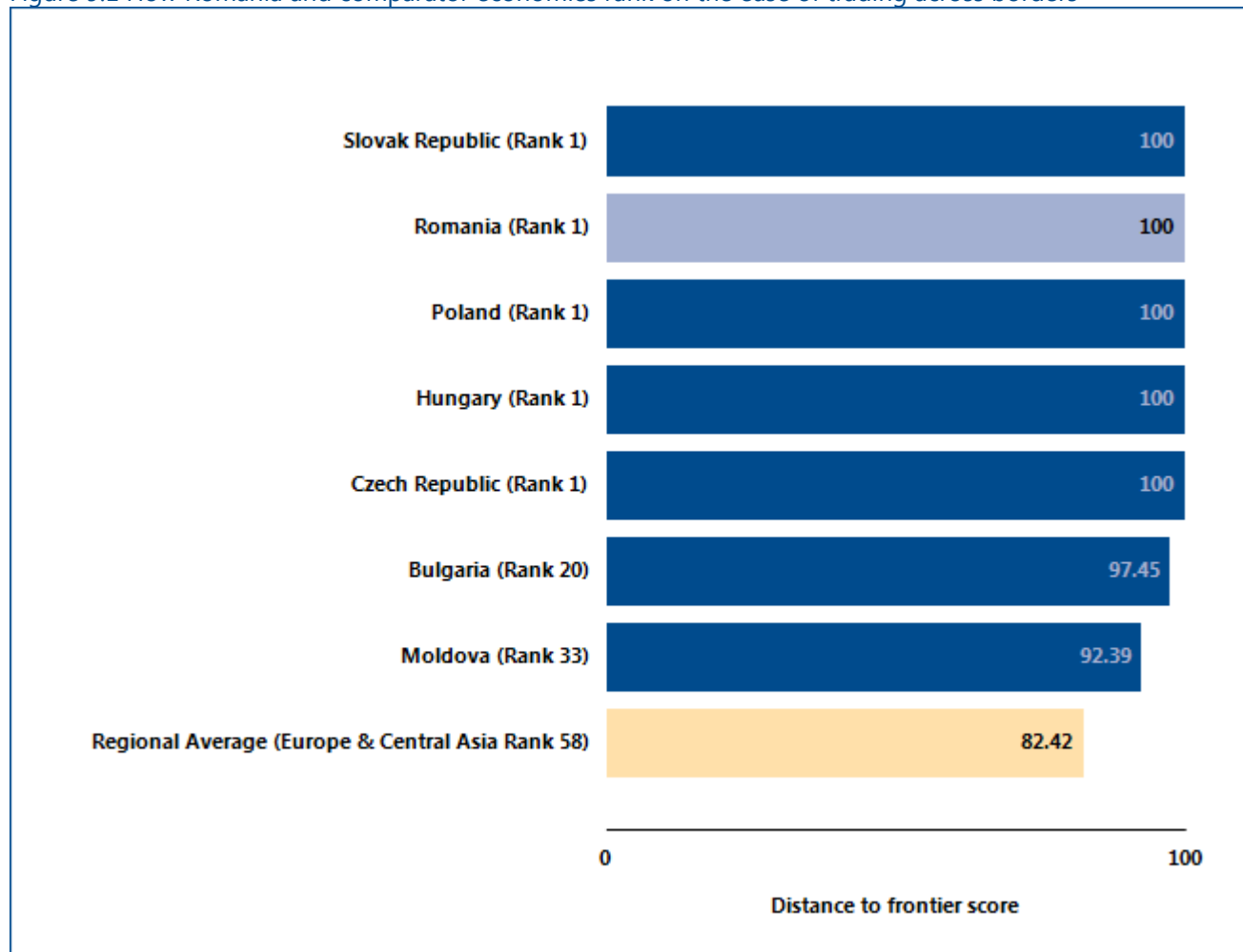

Source: Doing Business database.

## TRADING ACROSS BORDERS

### What are the details?

The indicators reported here for Romania are based on a set of specific predefined procedures for trading a shipment of goods by the most widely used mode of transport (whether sea, land, air or some combination of these). The information on the time and cost to complete export and import is collected from local freight forwarders, customs brokers and traders.

#### LOCATION OF STANDARDIZED COMPANY

**City:** Bucharest

The details on the predefined set of procedures, and the associated time and cost, for exporting and importing a shipment of goods are listed in the summary below, along with the required documents.

Table 9.2 Summary of export and import time and cost for trading across borders in Romania

	Romania	Europe & Central Asia
Time to export: Border compliance (hours)	0	28
Cost to export: Border compliance (USD)	0	219
Time to export: Documentary compliance (hours)	1	31
Cost to export: Documentary compliance (USD)	0	144
Time to import: Border compliance (hours)	0	23
Cost to import: Border compliance (USD)	0	202
Time to import: Documentary compliance (hours)	1	27
Cost to import: Documentary compliance (USD)	0	108

Source: Doing Business database.

Table 9.3 Summary of trading details, transport time and documents for trading across borders in Romania

	Export	Import
Product	HS 85 : Electrical machinery and equipment and parts thereof; sound recorders and reproducers, television image and sound recorders and reproducers, and parts and accessories of such articles	HS 8708: Parts and accessories of motor vehicles
Trade partner	Germany	Germany
Border	Romania- Hungary border crossing	Romania- Hungary border crossing
Distance (km)	610	610
Domestic transport time (hours)	9	9

	Export	Import
Domestic transport cost (USD)	650	650
Domestic transport speed (km/hour)	67.8	67.8
Domestic transport cost per distance (USD/km)	1.1	1.1

Source: *Doing Business* database.

Note: Although *Doing Business* collects and publishes data on the time and cost for domestic transport, it does not use these data in calculating the distance to frontier score for trading across borders or the ranking on the ease of trading across borders.

Documents to export
CMR waybill
Commercial invoice
Intrastat
Packing list

Documents to import
CMR waybill
Commercial invoice
Intrastat
Packing list

Source: *Doing Business* database.

Note: *Doing Business* continues to collect data on the number of documents needed to trade internationally. Unlike in previous years, however, these data are excluded from the calculation of the distance to frontier score and ranking. The time and cost for documentary compliance serve as better measures of the overall cost and complexity of compliance with documentary requirements than does the number of documents required.



Figure 9.2 Summary of Romania on the ease of trading across borders

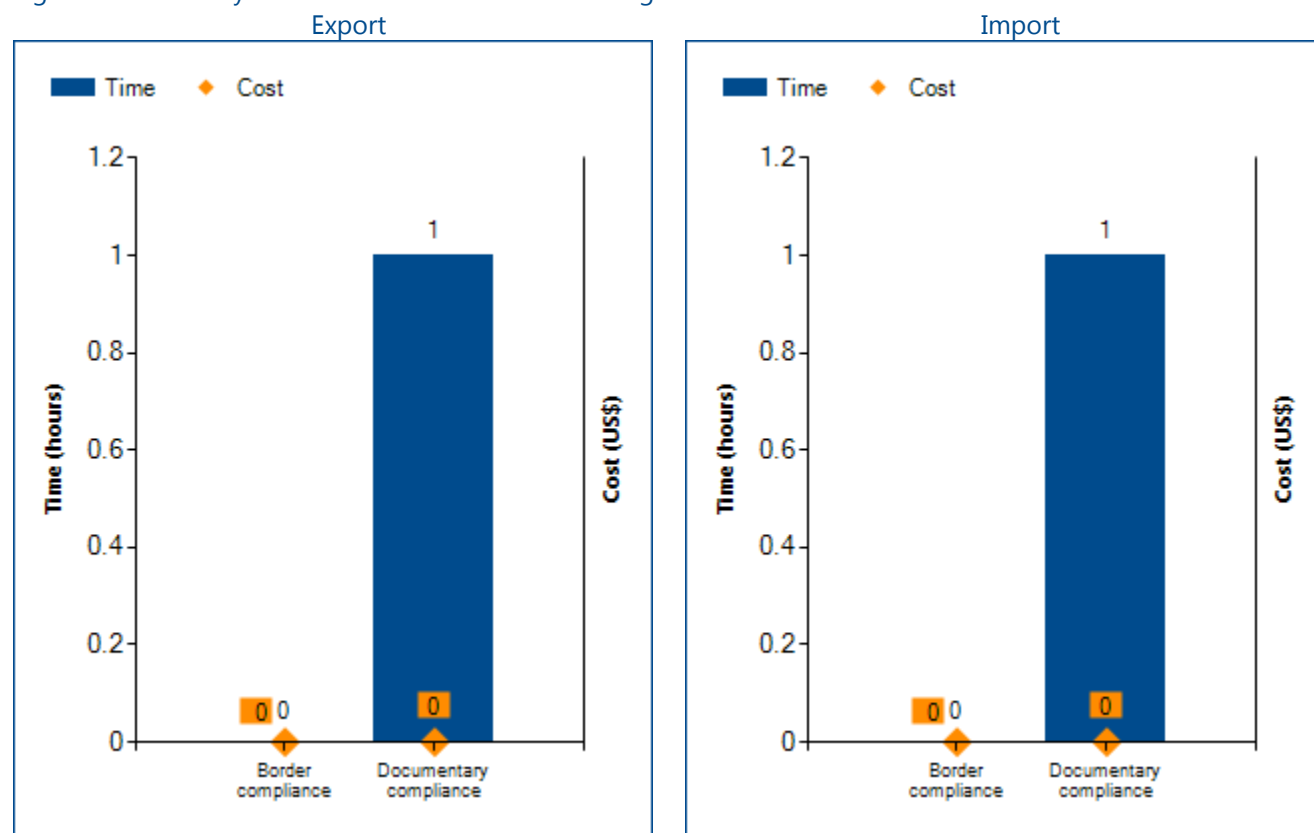

Source: Doing Business database.

## ENFORCING CONTRACTS

Effective commercial dispute resolution has many benefits. Courts are essential for entrepreneurs because they interpret the rules of the market and protect economic rights. Efficient and transparent courts encourage new business relationships because businesses know they can rely on the courts if a new customer fails to pay. Speedy trials are essential for small enterprises, which may lack the resources to stay in business while awaiting the outcome of a long court dispute.

### What do the indicators cover?

*Doing Business* measures the time and cost for resolving a standardized commercial dispute through a local first-instance court. In addition, this year it introduces a new measure, the quality of judicial processes index, evaluating whether each economy has adopted a series of good practices that promote quality and efficiency in the court system. This new index replaces the indicator on procedures, which was eliminated this year. The ranking of economies on the ease of enforcing contracts is determined by sorting their distance to frontier scores. These scores are the simple average of the distance to frontier scores for each of the component indicators.

The dispute in the case study involves the breach of a sales contract between 2 domestic businesses. The case study assumes that the court hears an expert on the quality of the goods in dispute. This distinguishes the case from simple debt enforcement. To make the data comparable across economies, *Doing Business* uses several assumptions about the case:

- The dispute concerns a lawful transaction between two businesses (Seller and Buyer), both located in the economy's largest business city. For 11 economies the data are also collected for the second largest business city.
- The buyer orders custom-made goods, then fails to pay.

### WHAT THE ENFORCING CONTRACTS INDICATORS MEASURE

#### Time required to enforce a contract through the courts (calendar days)

- Time to file and serve the case
- Time for trial and to obtain the judgment
- Time to enforce the judgment

#### Cost required to enforce a contract through the courts (% of claim)

- Attorney fees
- Court fees
- Enforcement fees

#### Quality of judicial processes index (0-18)

- Court structure and proceedings (0-5)
- Case management (0-6)
- Court automation (0-4)
- Alternative dispute resolution (0-3)

- The value of the dispute is 200% of the income per capita or the equivalent in local currency of USD 5,000, whichever is greater.
- The seller sues the buyer before the court with jurisdiction over commercial cases worth 200% of income per capita or \$5,000.
- The seller requests a pretrial attachment to secure the claim.
- The dispute on the quality of the goods requires an expert opinion.
- The judge decides in favor of the seller; there is no appeal.
- The seller enforces the judgment through a public sale of the buyer's movable assets.

## ENFORCING CONTRACTS

### Where does the economy stand today?

How efficient is the process of resolving a commercial dispute through the courts in Romania? According to data collected by *Doing Business*, contract enforcement takes 512.00 days and costs 28.90% of the value of the claim. Most indicator sets refer to the largest business city of an economy, except for 11 economies for which the data are a population-weighted average of the 2 largest business cities. See the chapter on distance to

frontier and ease of doing business ranking at the end of this profile for more details.

Globally, Romania stands at 34 in the ranking of 189 economies on the ease of enforcing contracts (figure 10.1). The rankings for comparator economies and the regional average ranking provide other useful benchmarks for assessing the efficiency of contract enforcement in Romania.

Figure 10.1 How Romania and comparator economies rank on the ease of enforcing contracts

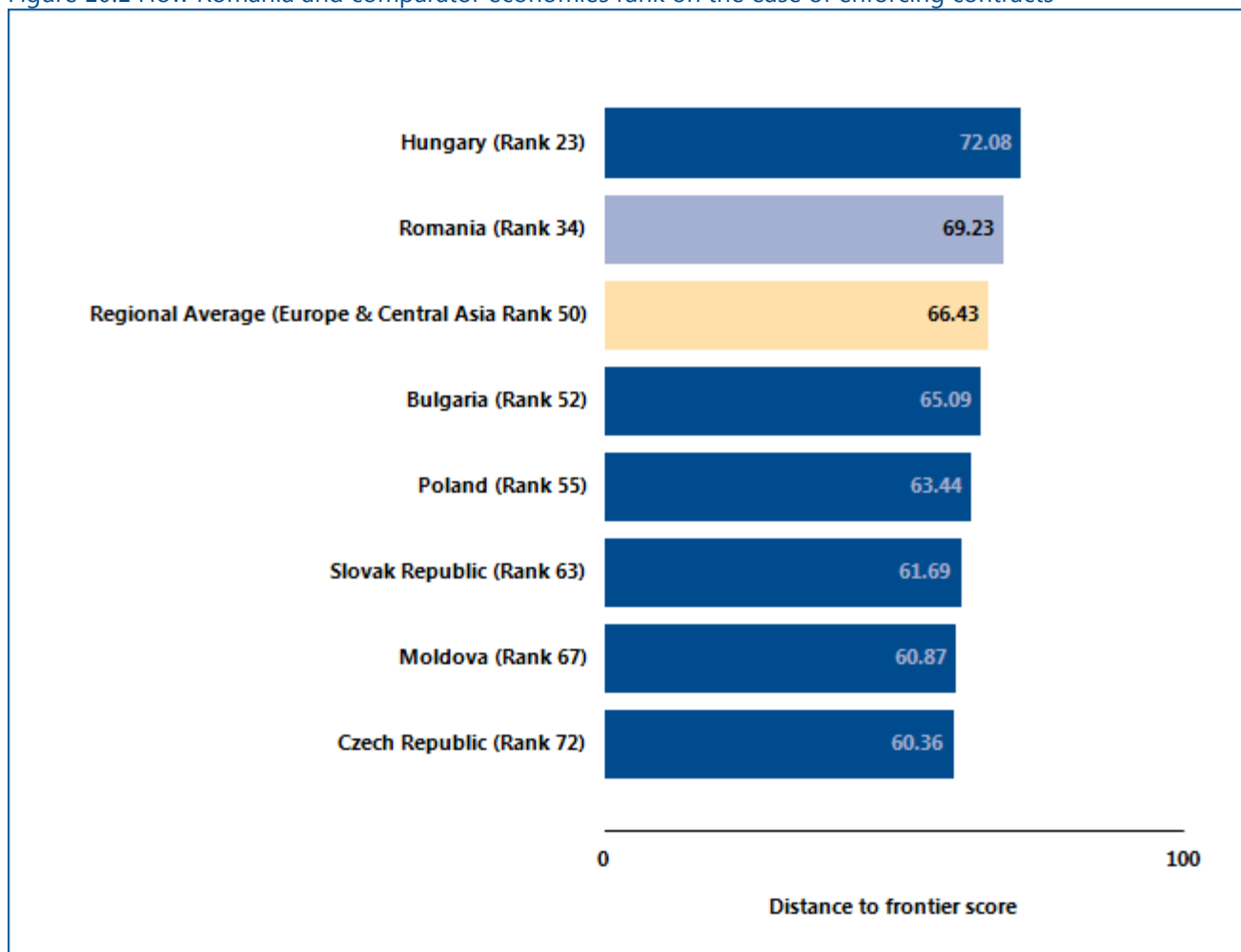

Source: *Doing Business* database.

## ENFORCING CONTRACTS

Economies in all regions have improved contract enforcement in recent years. A judiciary can be improved in different ways. Higher-income economies tend to look for ways to enhance efficiency by introducing new technology. Lower-income economies often work on

reducing backlogs by introducing periodic reviews to clear inactive cases from the docket and by making procedures faster. What reforms making it easier (or more difficult) to enforce contracts has *Doing Business* recorded in Romania (table 10.1)?

Table 10.1 How has Romania made enforcing contracts easier—or not?  
By *Doing Business* report year from DB2011 to DB2016

DB year	Reform
<b>DB2014</b>	Romania made enforcing contracts easier by adopting a new civil procedure code that streamlines and speeds up all court proceedings.
<b>DB2016</b>	Romania made enforcing contracts easier by transferring some enforcement responsibilities from the court to the bailiff, by making it easier for the bailiff to obtain information from third parties and by making use of the electronic auction registry mandatory.

Source: *Doing Business* database.

Note: For information on reforms in earlier years (back to DB2005), see the *Doing Business* reports for these years, available at <http://www.doingbusiness.org>.

## ENFORCING CONTRACTS

### What are the details?

The data on time and cost reported here for Romania are built by following the step-by-step evolution of a commercial sale dispute within the court, under the assumptions about the case described above (figure 10.2). The time and cost of resolving the standardized dispute are identified through study of the codes of civil procedure and other court regulations, as well as through questionnaires completed by local litigation lawyers (and, in a quarter of the economies covered by *Doing Business*, by judges as well).

#### ECONOMY DETAILS

**Court name:** Bucharest Court of First Instance

**City:** Bucharest

Figure 10.2 Time and cost of contract enforcement in Romania and comparator economies

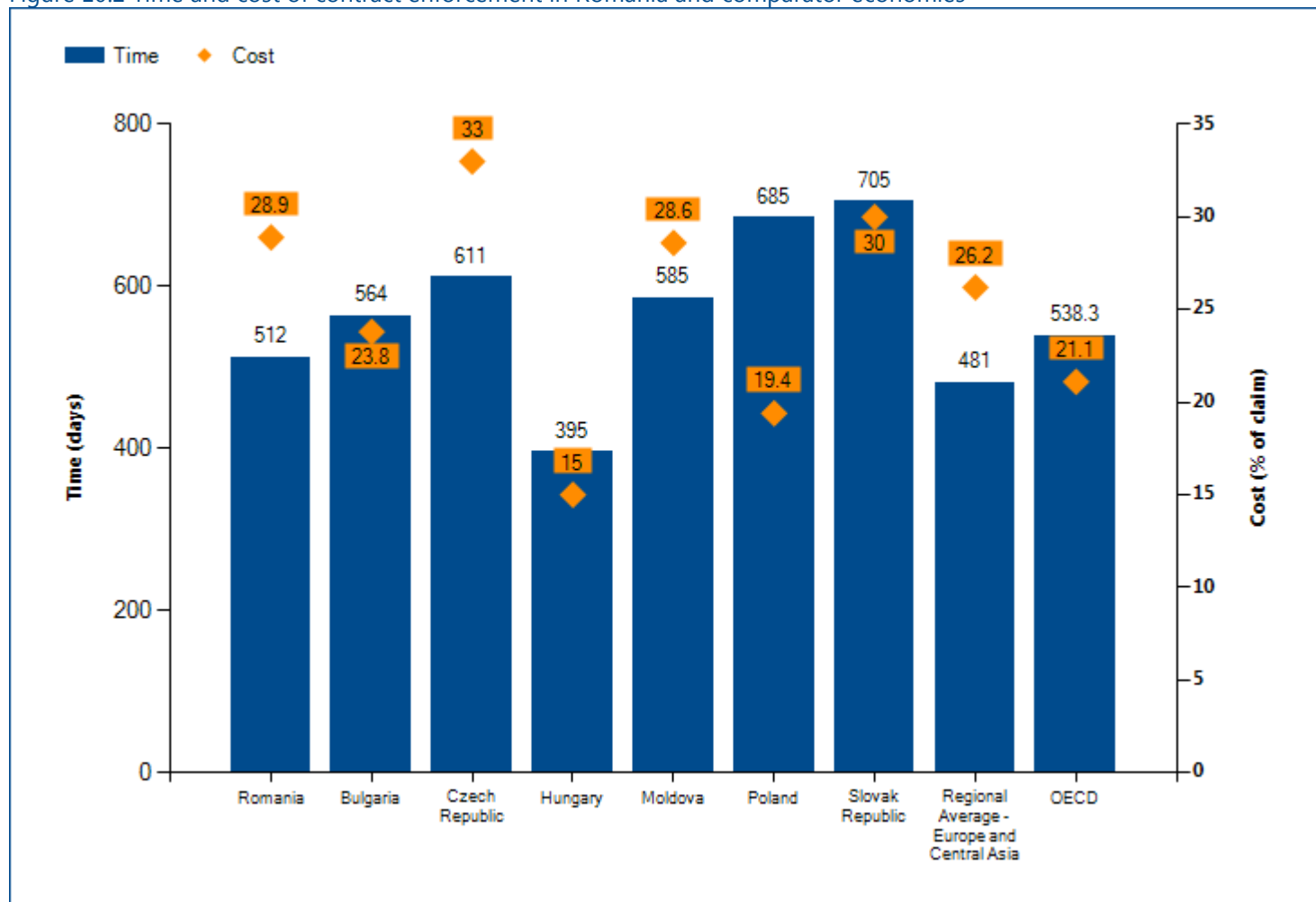

Source: *Doing Business* database.

Table 10.2 Details on time and cost for enforcing contracts in Romania

Indicator	Romania	Europe & Central Asia average
<b>Time (days)</b>	512	481
Filing and service	52	
Trial and judgment	365	
Enforcement of judgment	95	
<b>Cost (% of claim)</b>	28.9	26.2
Attorney fees (% of claim)	7.7	
Court fees (% of claim)	11.2	
Enforcement fees (% of claim)	10.0	

Source: Doing Business database.

## ENFORCING CONTRACTS

### Quality of judicial processes index

The quality of judicial processes index measures whether each economy has adopted a series of good practices in its court system in four areas: court structure and proceedings, case management, court automation and alternative dispute resolution. The score on the quality of judicial processes index is the sum of the scores on these 4 sub-components. The index ranges from 0 to 18, with higher values indicating more efficient judicial processes.

The scores reported here show which of these good practices are available in Romania.

This methodology was initially developed by Djankov and others (2003) and is adopted here with several changes. The quality of judicial processes index was introduced in *Doing Business 2016*. The good practices tested in this index were developed on the basis of internationally recognized good practices promoting judicial efficiency.

Figure 10.3 Quality of judicial processes index in Romania and comparator economies

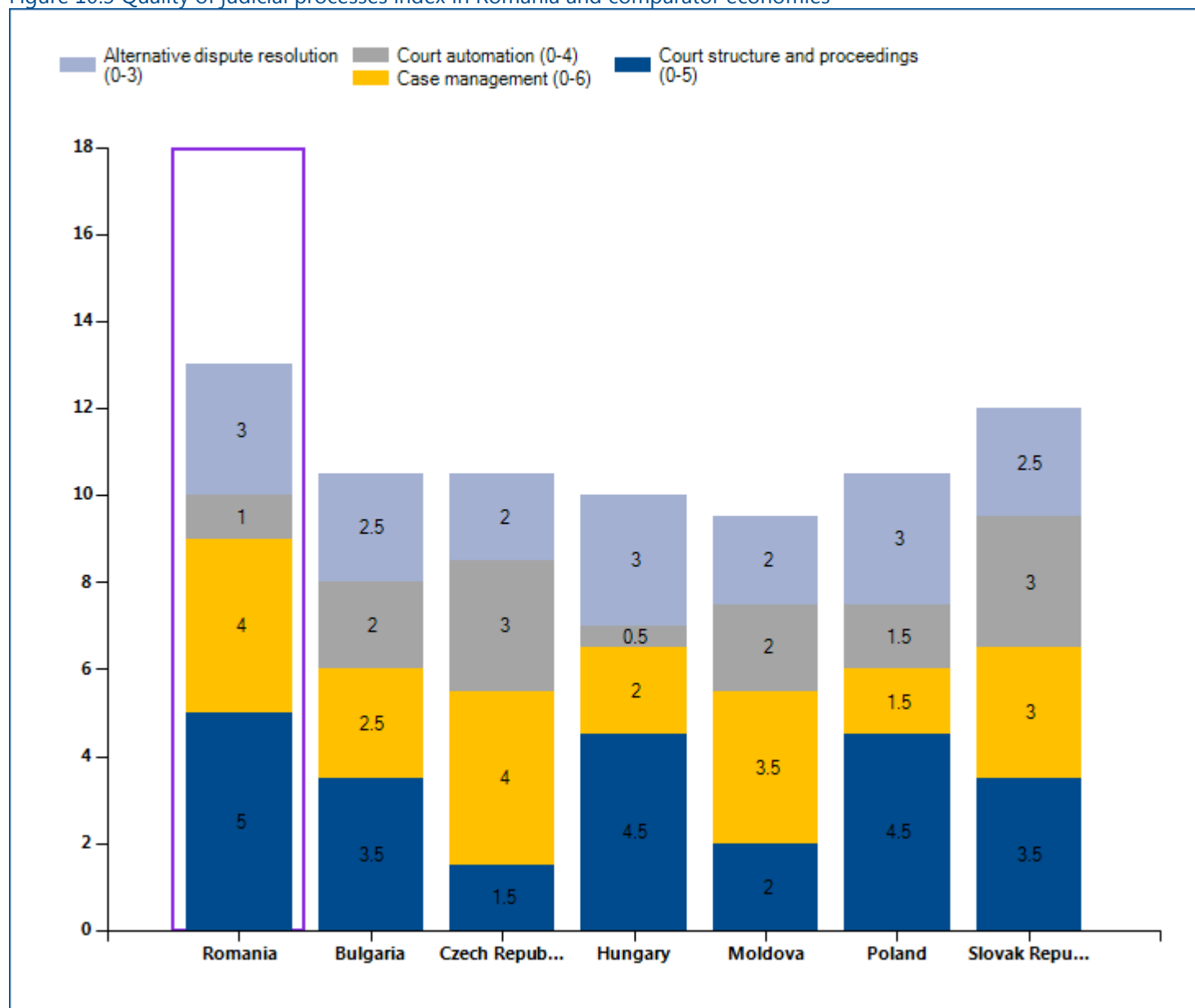

Source: Doing Business database.

Table 10.3 Details of the quality of judicial processes index in Romania

	Answer	Score
Quality of judicial processes index (0-18)		13.00
Court structure and proceedings (0-5)		5.0
1. Is there a court or division of a court dedicated solely to hearing commercial cases?	Yes	1.5
2. Small claims court		1.5
2.a. Is there a small claims court or a fast-track procedure for small claims?	Yes	
2.b. If yes, is self-representation allowed?	Yes	
3. Is pretrial attachment available?	Yes	1.0
4. Are new cases assigned randomly to judges?	Yes	1
Case management (0-6)		4.0
1. Time standards		1.0
1.a. Are there laws setting overall time standards for key court events in a civil case?	Yes	
1.b. If yes, are the time standards set for at least three court events?	Yes	
1.c. Are these time standards respected in more than 50% of cases?	Yes	
2. Adjournments		0.0
2.a. Does the law regulate the maximum number of adjournments that can be granted?	No	
2.b. Are adjournments limited to unforeseen and exceptional circumstances?	No	
2.c. If rules on adjournments exist, are they respected in more than 50% of cases?	n.a.	
3. Can two of the following four reports be generated about the competent court: (i) time to disposition report; (ii) clearance rate report; (iii) age of pending cases report; and (iv) single case progress report?	Yes	1.0
4. Is a pretrial conference among the case management techniques used before the competent court?	No	0.0
5. Are there any electronic case management tools in place within the competent court for use by judges?	Yes	1.0
6. Are there any electronic case management tools in place within the competent court for use by lawyers?	Yes	1.0
Court automation (0-4)		1.0



	Answer	Score
1. Can the initial complaint be filed electronically through a dedicated platform within the competent court?	No	0.0
2. Is it possible to carry out service of process electronically for claims filed before the competent court?	Yes	1.0
3. Can court fees be paid electronically within the competent court?	No	0.0
4. Publication of judgments		0.0
4.a Are judgments rendered in commercial cases at all levels made available to the general public through publication in official gazettes, in newspapers or on the internet or court website?	No	
4.b. Are judgments rendered in commercial cases at the appellate and supreme court level made available to the general public through publication in official gazettes, in newspapers or on the internet or court website?	No	
Alternative dispute resolution (0-3)		3.0
1. Arbitration		1.5
1.a. Is domestic commercial arbitration governed by a consolidated law or consolidated chapter or section of the applicable code of civil procedure encompassing substantially all its aspects?	Yes	
1.b. Are there any commercial disputes—aside from those that deal with public order or public policy—that cannot be submitted to arbitration?	No	
1.c. Are valid arbitration clauses or agreements usually enforced by the courts?	Yes	
2. Mediation/Conciliation		1.5
2.a. Is voluntary mediation or conciliation available?	Yes	
2.b. Are mediation, conciliation or both governed by a consolidated law or consolidated chapter or section of the applicable code of civil procedure encompassing substantially all their aspects?	Yes	
2.c. Are there financial incentives for parties to attempt mediation or conciliation (i.e., if mediation or conciliation is successful, a refund of court filing fees, income tax credits or the like)?	Yes	

Source: Doing Business database.

## RESOLVING INSOLVENCY

A robust bankruptcy system functions as a filter, ensuring the survival of economically efficient companies and reallocating the resources of inefficient ones. Fast and cheap insolvency proceedings result in the speedy return of businesses to normal operation and increase returns to creditors. By clarifying the expectations of creditors and debtors about the outcome of insolvency proceedings, well-functioning insolvency systems can facilitate access to finance, save more viable businesses and sustainably grow the economy.

### What do the indicators cover?

*Doing Business* studies the time, cost and outcome of insolvency proceedings involving domestic legal entities. These variables are used to calculate the recovery rate, which is recorded as cents on the dollar recovered by secured creditors through reorganization, liquidation or debt enforcement (foreclosure or receivership) proceedings. To determine the present value of the amount recovered by creditors, *Doing Business* uses the lending rates from the International Monetary Fund, supplemented with data from central banks and the Economist Intelligence Unit.

In addition, *Doing Business* evaluates the adequacy and integrity of the existing legal framework applicable to liquidation and reorganization proceedings through the strength of insolvency framework index. The index tests whether economies adopted internationally accepted good practices in four areas: commencement of proceedings, management of debtor's assets, reorganization proceedings and creditor participation.

The ranking of economies on the ease of resolving insolvency is determined by sorting their distance to frontier scores for resolving insolvency. These scores are the simple average of the distance to frontier scores for the recovery rate and the strength of insolvency framework index. The Resolving Insolvency indicators do not measure insolvency proceedings of individuals and financial institutions. The data are derived from questionnaire responses by local insolvency practitioners and verified through a study of laws and regulations as well as public information on bankruptcy systems.

### WHAT THE RESOLVING INSOLVENCY INDICATORS MEASURE

#### Time required to recover debt (years)

Measured in calendar years

Appeals and requests for extension are included

#### Cost required to recover debt (% of debtor's estate)

Measured as percentage of estate value

Court fees

Fees of insolvency administrators

Lawyers' fees

Assessors' and auctioneers' fees

Other related fees

#### Outcome

Whether business continues operating as a going concern or business assets are sold piecemeal

#### Recovery rate for creditors

Measures the cents on the dollar recovered by secured creditors

Outcome for the business (survival or not) determines the maximum value that can be recovered

Official costs of the insolvency proceedings are deducted

Depreciation of furniture is taken into account

Present value of debt recovered

#### Strength of insolvency framework index (0-16)

Sum of the scores of four component indices:

Commencement of proceedings index (0-3)

Management of debtor's assets index (0-6)

Reorganization proceedings index (0-3)

Creditor participation index (0-4)

## RESOLVING INSOLVENCY

### Where does the economy stand today?

According to data collected by *Doing Business*, resolving insolvency takes 3.30 years on average and costs 10.50% of the debtor's estate, with the most likely outcome being that the company will be sold as piecemeal sale. The average recovery rate is 32.70 cents on the dollar. Most indicator sets refer to a case scenario in the largest business city of an economy, except for 11 economies for which the data are a population-weighted average of the 2 largest business cities.

Globally, Romania stands at 46 in the ranking of 189 economies on the ease of resolving insolvency (figure 11.1).

The resolving insolvency indicators are based on detailed information collected through questionnaires completed by insolvency experts, including lawyers, practitioners (administrators, trustees), accountants and judges. Data on the time, cost and outcome refer to the most likely in-court insolvency procedure applicable under specific case study assumptions. Data on provisions applicable to judicial liquidation and reorganization is based on the current law governing insolvency proceedings in each economy.

Figure 11.1 How Romania and comparator economies rank on the ease of resolving insolvency

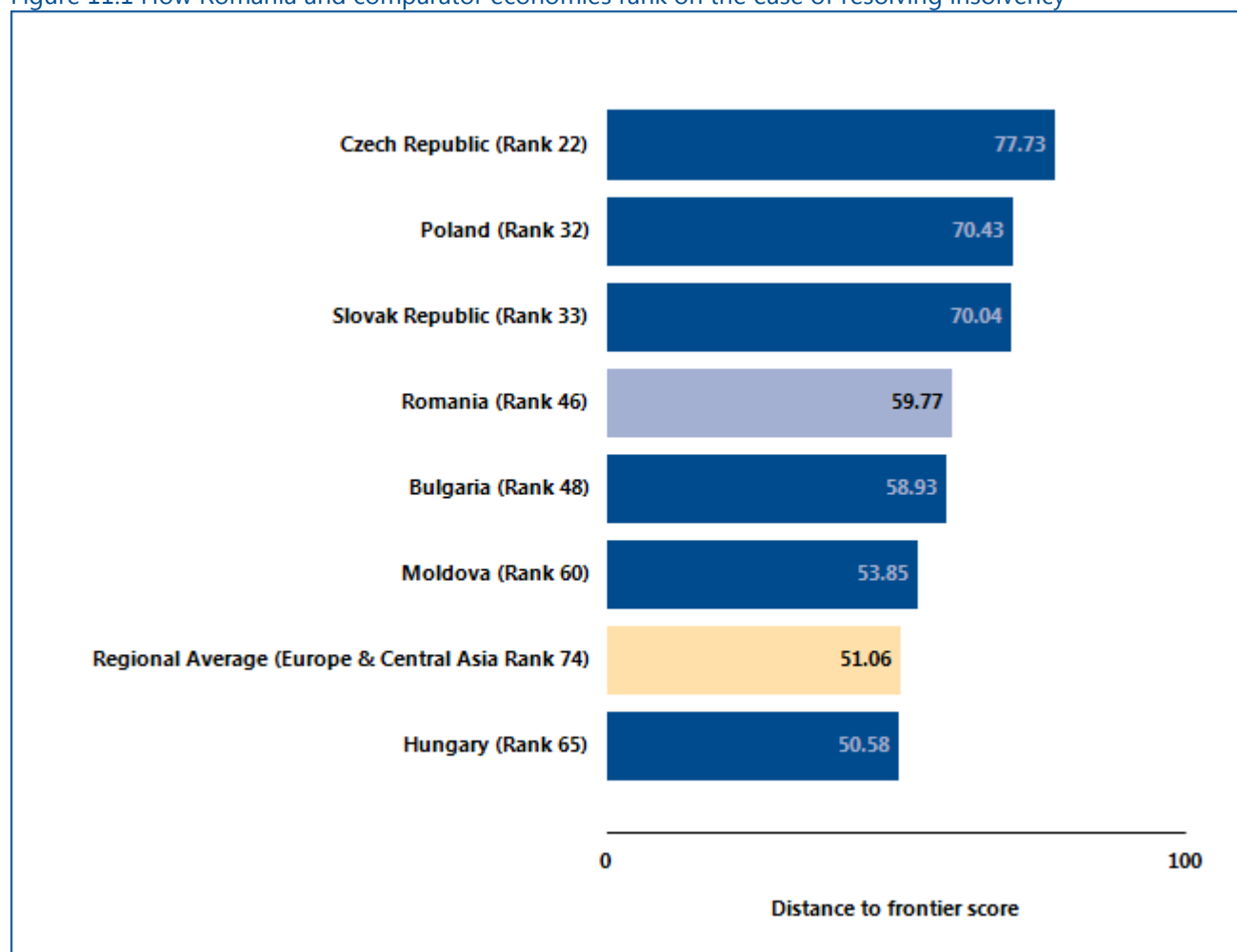

Source: *Doing Business* database.

Figure 11.2 Efficiency of proceedings - time, cost and recovery rate in Romania and comparator economies.

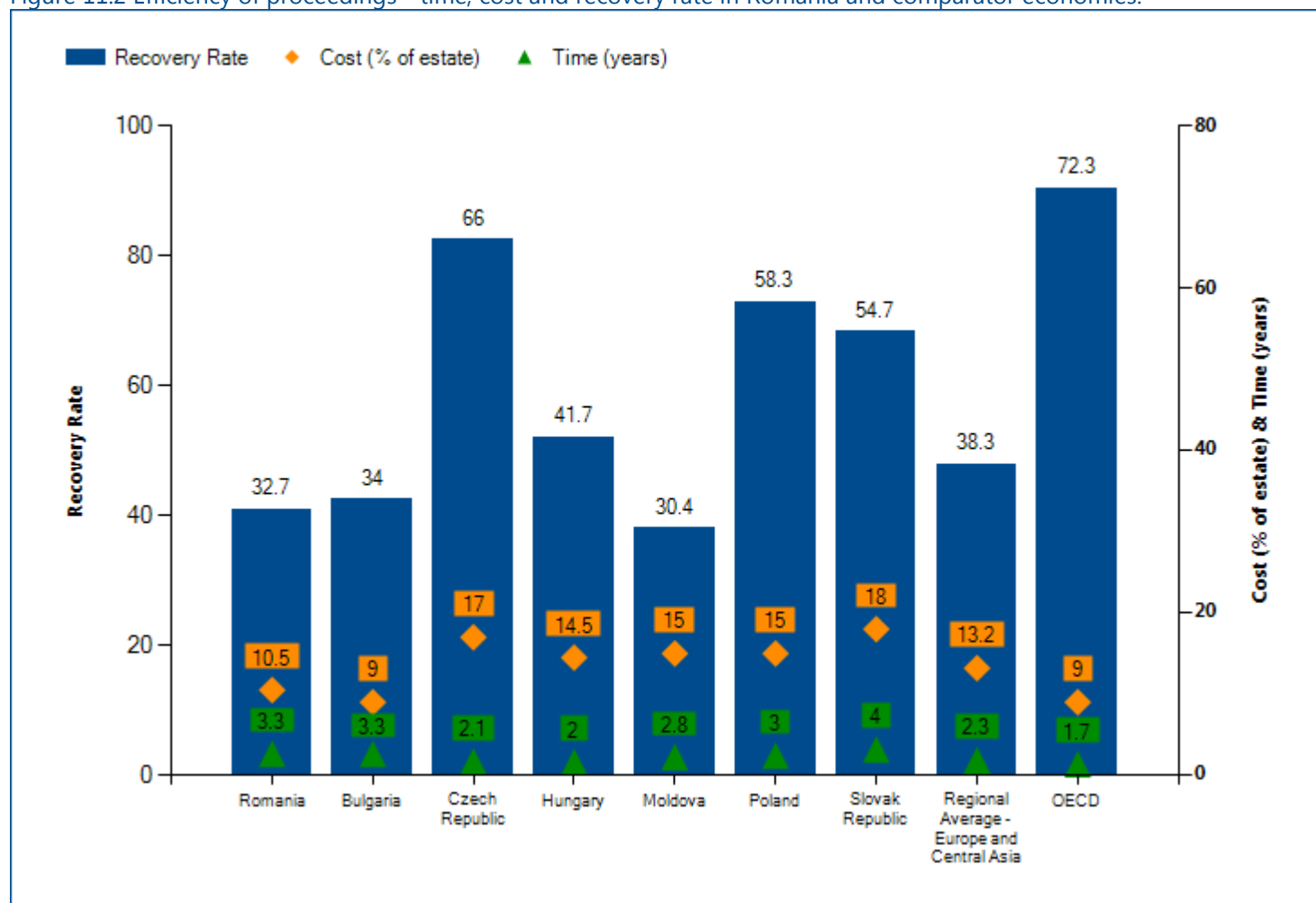

Source: Doing Business database.

Note: The recovery rate is calculated based on the time, cost and outcome of insolvency proceedings involving domestic legal entities and is recorded as cents on the dollar recovered by secured creditors. The calculation takes into account the outcome: whether the business emerges from the proceedings as a going concern or the assets are sold piecemeal. Then the costs of the proceedings are deducted. Finally, the value lost as a result of the time the money remains tied up in insolvency proceedings is taken into account. The recovery rate is the present value of the remaining proceeds, based on end-2014 lending rates.

Table 11.1 Details of data on efficiency of insolvency proceedings in Romania

Indicator	Answer	Explanation
Proceeding	liquidation (after an attempt at reorganization)	According to Article 66 para. (1) of Law no. 85/2014, the Insolvency Code, Mirage management is obliged to file for insolvency within 30 days of the occurrence of the insolvency state. Mirage management will file for insolvency in order to benefit from the moratorium of all ongoing judicial proceedings involving its creditors and to renegotiate payment with creditors. However, reorganizations in Romania are rare and banks prefer liquidation. Under Article 143 para. (1) of the Insolvency Code, if the debtor fails to comply with the reorganization plan or its activity bring losses, the judicial receiver or any of the creditors may request the syndic-judge to approve the commencement of the bankruptcy and liquidation procedure against the debtor.
Outcome	piecemeal sale	The hotel will continue its current activity only during the observation period (art. 87 of Law 85/2014) and in the reorganization procedure according to the reorganization plan (art 141 (1) of Law 85/2014). If Mirage enters the bankruptcy/liquidation procedure, then the hotel will stop operating, as it is unlikely that a buyer can be found willing to purchase the hotel as a going concern and continue operating it.
Time (in years)	3.3	Insolvency proceedings last on average 3-5 years due to a large number of cases filed and delaying tactics used by the debtors to avoid liquidation of the company. Most statutory deadlines cannot be complied with in practice. The main procedural steps for the completion of the insolvency process for Mirage are: (i) the observation period (as of the opening of the insolvency proceedings and until the reorganization plan is approved or the bankruptcy proceedings are initiated) may take a maximum of 12 months (art. 112(3) of the Insolvency Code); (ii) reorganization may take 4 years after the confirmation of the plan, but this period may be extended (art. 139(5), Insolvency Code). After one year to one year and a half, the course of proceedings becomes apparent: either successful completion of reorganization (in very few cases), or the bankruptcy proceedings are initiated, (iii) liquidation may take 9 months to 2.5 years, depending on the nature and quantity of the debtor's assets to be capitalized on.
Cost (% of estate)	10.5	The majority of the expenses will go to the fees of the insolvency representative - up to 10% of the value of the estate, attorney's fees can be up to 5% of the value. Other expenses are minimal.
<b>Recovery rate: 32.70</b>		

Source: Doing Business database.

## RESOLVING INSOLVENCY

A well-balanced bankruptcy system distinguishes companies that are financially distressed but economically viable from inefficient companies that should be liquidated. But in some insolvency systems even viable businesses are liquidated. This is starting to

change. Many recent reforms of bankruptcy laws have been aimed at helping more of the viable businesses survive. What insolvency reforms has *Doing Business* recorded in Romania (table 11.2)?

Table 11.2 How has Romania made resolving insolvency easier—or not?  
By *Doing Business* report year from DB2011 to DB2016

DB year	Reform
<b>DB2011</b>	Substantial amendments to Romania's bankruptcy laws—introducing, among other things, a procedure for out-of-court workouts—made dealing with insolvency easier.
<b>DB2012</b>	Romania amended its insolvency law to shorten the duration of insolvency proceedings.
<b>DB2016</b>	Romania improved its insolvency system by introducing time limits for the observation period (during which a reorganization plan must be confirmed or a declaration of bankruptcy made) and for the implementation of the reorganization plan; by introducing additional minimum voting requirements for the approval of the reorganization plan; and by clarifying rules on voidable transactions and on payment priority for claims of post-commencement creditors.

Source: *Doing Business* database.

Note: For information on reforms in earlier years (back to DB2005), see the *Doing Business* reports for these years, available at <http://www.doingbusiness.org>.

## RESOLVING INSOLVENCY

### Strength of resolving insolvency index

The strength of insolvency framework index is the sum of the scores on the commencement of proceedings index, management of debtor's assets index, reorganization proceedings index and creditor participation index. The index ranges from 0 to 16,

with higher values indicating insolvency legislation that is better designed for rehabilitating viable firms and liquidating nonviable ones. Romania's score on the strength of insolvency framework index is 13.50 out of 16.

Figure 11.3 Strength of insolvency framework index (0-16) in Romania and comparator economies

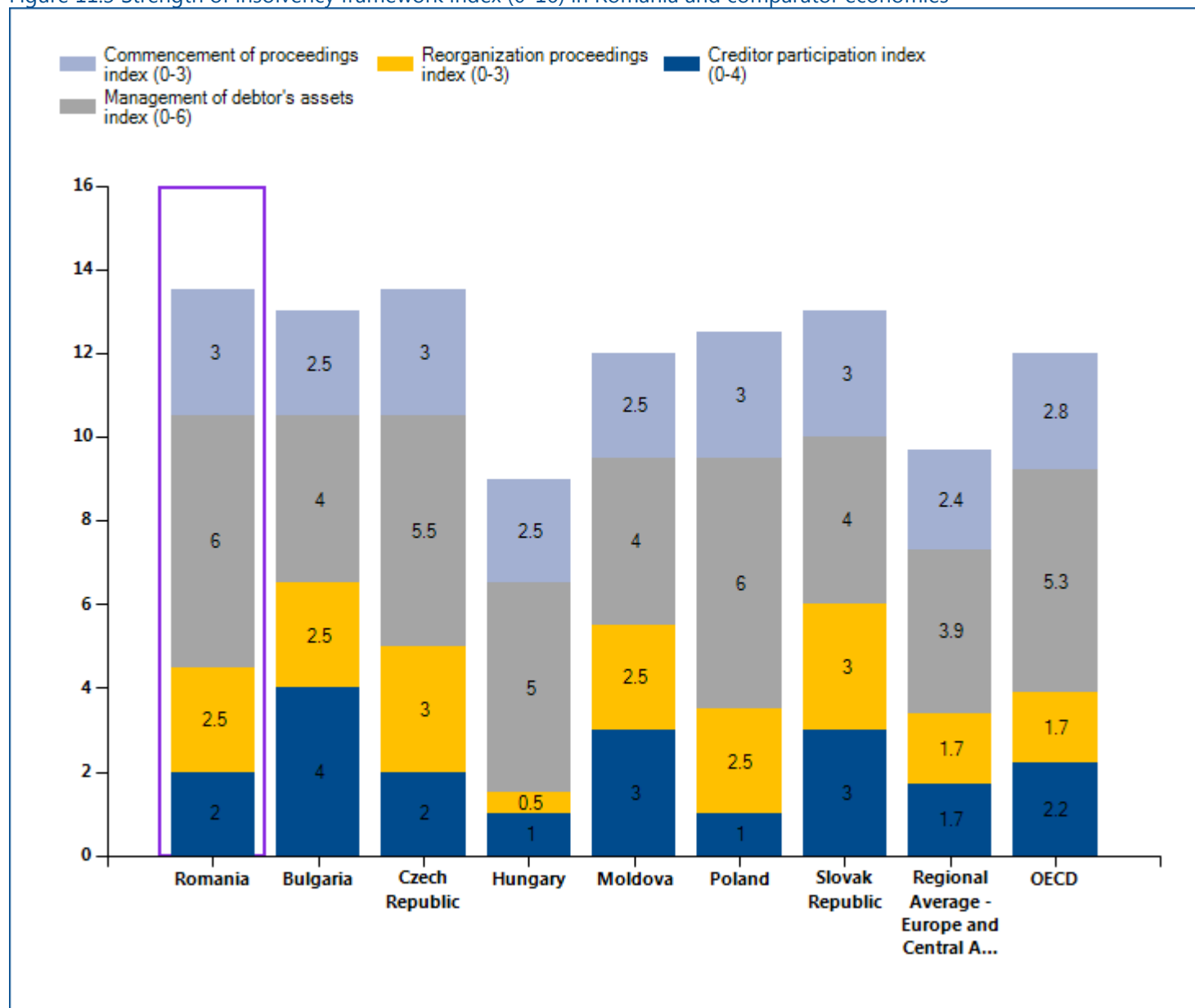

Source: Doing Business database.

Note: Even if the economy's legal framework includes provisions related to insolvency proceedings (liquidation or reorganization), the economy receives 0 points for the strength of insolvency framework index, if time, cost and outcome indicators are recorded as "no practice".

Table 11.3 Summary of data for the strength of insolvency framework index in Romania

	Answer	Score
Strength of insolvency framework index (0-16)		13.50
Commencement of proceedings index (0-3)		3.00
What procedures are available to a DEBTOR when commencing insolvency proceedings?	(a) Debtor may file for both liquidation and reorganization	1.0
Does the insolvency framework allow a CREDITOR to file for insolvency of the debtor?	(a) Yes, a creditor may file for both liquidation and reorganization	1.0
What basis for commencement of the insolvency proceedings is allowed under the insolvency framework?	(a) Debtor is generally unable to pay its debts as they mature	1.0
Management of debtor's assets index (0-6)		6.00
Does the insolvency framework allow the continuation of contracts supplying essential goods and services to the debtor?	Yes	1.0
Does the insolvency framework allow the rejection by the debtor of overly burdensome contracts?	Yes	1.0
Does the insolvency framework allow avoidance of preferential transactions?	Yes	1.0
Does the insolvency framework allow avoidance of undervalued transactions?	Yes	1.0
Does the insolvency framework provide for the possibility of the debtor obtaining credit after commencement of insolvency proceedings?	Yes	1.0
Does the insolvency framework assign priority to post-commencement credit?	(b) Yes over ordinary unsecured creditors but not over secured creditors	1.0
Reorganization proceedings index (0-3)		2.50
Which creditors vote on the proposed reorganization plan?	(a) All creditors	0.5
Does the insolvency framework require that dissenting creditors in reorganization receive at least as much as what they would obtain in a liquidation?	Yes	1.0
Are the creditors divided into classes for the purposes of voting on the reorganization plan, does each class vote separately and are creditors in	Yes	1.0



	Answer	Score
the same class treated equally?		
Creditor participation index (0-4)		2.00
Does the insolvency framework require approval by the creditors for selection or appointment of the insolvency representative?	Yes	1.0
Does the insolvency framework require approval by the creditors for sale of substantial assets of the debtor?	No	0.0
Does the insolvency framework provide that a creditor has the right to request information from the insolvency representative?	No	0.0
Does the insolvency framework provide that a creditor has the right to object to decisions accepting or rejecting creditors' claims?	Yes	1.0

Source: *Doing Business* database.

## LABOR MARKET REGULATION

*Doing Business* has historically studied the flexibility of regulation of employment, specifically as it relates to the areas of hiring, working hours and redundancy. This year *Doing Business* has expanded the scope of the labor market regulation indicators by adding 16 new questions, most of which focus on measuring job quality.

Over the period from 2007 to 2011 improvements were made to align the methodology for the labor market regulation indicators (formerly the employing workers indicators) with the letter and spirit of the International Labour Organization (ILO) conventions. Ten of the 189 ILO conventions cover areas now measured by *Doing Business* (up from four previously): employee termination, weekend work, holiday with pay, night work, protection against unemployment, sickness benefits, maternity protection, working hours, equal remuneration and labor inspections.

Between 2009 and 2011 the World Bank Group worked with a consultative group—including labor lawyers, employer and employee representatives, and experts from the ILO, the Organisation for Economic Co-operation and Development (OECD), civil society and the private sector—to review the methodology for the labor market regulation indicators and explore future areas of research.

A full report with the conclusions of the consultative group, along with the methodology it proposed, is available on the *Doing Business* website at: <http://www.doingbusiness.org/methodology/labor-market-regulation>.

*Doing Business 2016* presents the data for the labor market regulation indicators in an annex. The report does not present rankings of economies on these indicators or include the topic in the aggregate distance to frontier score or ranking on the ease of doing business. Detailed data collected on labor market regulation are available on the *Doing Business* website (<http://www.doingbusiness.org>). The data on labor market regulation are based on a detailed questionnaire on employment regulations that is completed by local lawyers and public officials. Employment laws and

regulations as well as secondary sources are reviewed to ensure accuracy.

To make the data comparable across economies, several assumptions about the worker and the business are used.

The worker:

- Is a cashier in a supermarket or grocery store, age 19, with one year of work experience.
- Is a full-time employee.
- Is not a member of the labor union, unless membership is mandatory.

The business:

- Is a limited liability company (or the equivalent in the economy).
- Operates a supermarket or grocery store in the economy's largest business city. For 11 economies the data are also collected for the second largest business city.
- Has 60 employees.
- Is subject to collective bargaining agreements if such agreements cover more than 50% of the food retail sector and they apply even to firms that are not party to them.
- Abides by every law and regulation but does not grant workers more benefits than those mandated by law, regulation or (if applicable) collective bargaining agreements.

## LABOR MARKET REGULATION

Employment laws are needed to protect workers from arbitrary or unfair treatment and to ensure efficient contracting between employers and workers. Many economies that changed their labor market regulation in

the past 5 years did so in ways that increased labor market flexibility. What changes did Romania adopt that affected the *Doing Business* indicators on labor market regulation (table 12.1)?

Table 12.1 What changes did Romania make in terms of labor market regulation?

DB year	Reform
DB2012	Romania increased the maximum duration of fixed-term contracts and also decreased the severance pay applicable in case of redundancy dismissal of employees.

Source: *Doing Business* database.

## LABOR MARKET REGULATION

### What are the details?

The data reported here for Romania are based on a detailed survey of labor market regulation that is completed by local lawyers and public officials.

Employment laws and regulations as well as secondary sources are reviewed to ensure accuracy.

#### Hiring

Data on hiring cover five areas: (i) whether fixed-term contracts are prohibited for permanent tasks; (ii) the maximum cumulative duration of fixed-term contracts; (iii) the minimum wage for a cashier, age 19, with one year of work experience; (iv) the ratio of the minimum

wage to the average value added per worker (the ratio of an economy's GNI per capita to the working-age population as a percentage of the total population), and (v) the availability of incentives for employers to hire employees under the age of 25\*.

Hiring	Data
Fixed-term contracts prohibited for permanent tasks?	Yes
Maximum length of a single fixed-term contract (months)	36 months
Maximum length of fixed-term contracts, including renewals (months)	60.0
Minimum wage applicable to the worker assumed in the case study (US\$/month)	278.3
Ratio of minimum wage to value added per worker	0.2
Incentives for employing workers under age 25?	Yes

Source: *Doing Business* database.

\*A new question introduced in the *Doing Business 2016* report for the first time.

## LABOR MARKET REGULATION

### Working hours

Data on working hours cover nine areas: i) the maximum number of working days allowed per week; (ii) the premium for night work (as a percentage of hourly pay); (iii) the premium for work on a weekly rest day (as a percentage of hourly pay); (iv) the premium for overtime work (as a percentage of hourly pay)\*; (v) whether there are restrictions on night work; (vi) whether nonpregnant

and nonnursing women can work the same night hours as men\*; (vii) whether there are restrictions on weekly holiday work; (viii) whether there are restrictions on overtime work\*; and (ix) the average paid annual leave for workers with 1 year of tenure, 5 years of tenure, and 10 years of tenure.

Working Hours	Data
Maximum number of working days per week	5.0
Premium for night work (% of hourly pay)	25.0
Premium for work on weekly rest day (% of hourly pay)	100.0
Premium for overtime work (% of hourly pay)	75.0
Restrictions on night work?	0.0
Whether nonpregnant and nonnursing women can work the same night hours as men	Yes
Restrictions on weekly holiday?	2.0
Restrictions on overtime work?	No
Paid annual leave for a worker with 1 year of tenure (working days)	20.0
Paid annual leave for a worker with 5 years of tenure (working days)	20.0
Paid annual leave for a worker with 10 years of tenure (working days)	20.0
Paid annual leave (average for workers with 1, 5 and 10 years of tenure, in working days)	20.0

Source: *Doing Business* database.

\*A new question introduced in the *Doing Business 2016* report for the first time.

## LABOR MARKET REGULATION

### Redundancy rules

Data on redundancy cover nine areas: (i) the length of the maximum probationary period (in months) for permanent employees; (ii) whether redundancy is allowed as a basis for terminating workers; (iii) whether the employer needs to notify a third party (such as a government agency) to terminate one redundant worker; (iv) whether the employer needs to notify a third party to terminate a group of nine redundant workers; (v)

whether the employer needs approval from a third party to terminate one redundant worker; (vi) whether the employer needs approval from a third party to terminate a group of nine redundant workers; (vii) whether the law requires the employer to reassign or retrain a worker before making the worker redundant; (viii) whether priority rules apply for redundancies; and (ix) whether priority rules apply for reemployment.

Redundancy rules	Data
Maximum length of probationary period (months)	3.0
Dismissal due to redundancy allowed by law?	Yes
Third-party notification if one worker is dismissed?	No
Third-party approval if one worker is dismissed?	No
Third-party notification if nine workers are dismissed?	No
Third-party approval if nine workers are dismissed?	No
Retraining or reassignment obligation before redundancy?	Yes
Priority rules for redundancies?	Yes
Priority rules for reemployment?	Yes

Source: *Doing Business* database.

## LABOR MARKET REGULATION

### Redundancy cost

Redundancy cost measures the cost of advance notice requirements and severance payments due when terminating a redundant worker, expressed in weeks of salary. The average value of notice requirements and

severance payments applicable to a worker with 1 year of tenure, a worker with 5 years and a worker with 10 years is considered. One month is recorded as 4 and 1/3 weeks.

Redundancy cost indicator (in salary weeks)	Data
Notice period for redundancy dismissal for a worker with 1 year of tenure	4.0
Notice period for redundancy dismissal for a worker with 5 years of tenure	4.0
Notice period for redundancy dismissal for a worker with 10 years of tenure	4.0
Notice period for redundancy dismissal (average for workers with 1, 5 and 10 years of tenure)	4.0
Severance pay for redundancy dismissal for a worker with 1 year of tenure	0.0
Severance pay for redundancy dismissal for a worker with 5 years of tenure	0.0
Severance pay for redundancy dismissal for a worker with 10 years of tenure	0.0
Severance pay for redundancy dismissal (average for workers with 1, 5 and 10 years of tenure)	0.0

Source: Doing Business database.

## LABOR MARKET REGULATION

### Job quality

*Doing Business 2016* report presents, for the first time, data on 12 job quality areas: (i) whether the law mandates equal remuneration for work of equal value; (ii) whether the law mandates nondiscrimination based on gender in hiring, (iii) whether the law mandates paid or unpaid maternity leave; (iv) the minimum length of maternity leave in calendar days (minimum number of days that legally have to be paid by the government, the employer or both); (v) whether employees on maternity leave receive 100 % of wages; (vi) the availability of five fully paid days of sick leave a year; (vii) the availability of

on-the-job training at no cost to the employee; (viii) whether a worker is eligible for an unemployment protection scheme after one year of service; (ix) the minimum duration of the contribution period (in months) required for unemployment protection; (x) whether an employee can create or join a union; (xi) the availability of administrative or judicial relief in case of infringement of employees' rights; and (xii) the availability of a labor inspection system. If no maternity leave is mandated by law, parental leave is measured if applicable.

Job Quality	Data
Equal remuneration for work of equal value?	Yes
Gender nondiscrimination in hiring?	Yes
Paid or unpaid maternity leave mandated by law?	Yes
Minimum length of maternity leave (calendar days)?	126.0
Receive 100% of wages on maternity leave?	No
Five fully paid days of sick leave a year?	Yes
On-the-job training?	Yes
Unemployment protection after one year of employment?	Yes
Minimum contribution period for unemployment protection (months)?	12.0
Can employee create or join union?	Yes
Administrative or judicial relief for infringement of employees' rights?	Yes
Labor inspection system?	Yes

Source: *Doing Business* database.



## DISTANCE TO FRONTIER AND EASE OF DOING BUSINESS RANKING

*Doing Business* presents results for two aggregate measures: the distance to frontier score and the ease of doing business ranking, which is based on the distance to frontier score. The ease of doing business ranking compares economies with one another; the distance to frontier score benchmarks economies with respect to regulatory best practice, showing the absolute distance to the best performance on each *Doing Business* indicator. When compared across years, the distance to frontier score shows how much the regulatory environment for local entrepreneurs in an economy has changed over time in absolute terms, while the ease of doing business ranking can show only how much the regulatory environment has changed relative to that in other economies.

### Distance to Frontier

The distance to frontier score captures the gap between an economy's performance and a measure of best practice across the entire sample of 36 indicators for 10 *Doing Business* topics (the labor market regulation indicators are excluded). For starting a business, for example, the former Yugoslav Republic of Macedonia and New Zealand have the smallest number of procedures required (1), and New Zealand the shortest time to fulfill them (0.5 days). Slovenia has the lowest cost (0.0), and Australia, Colombia and 103 other economies have no paid-in minimum capital requirement (table 14.1 in the *Doing Business 2016* report).

#### Calculation of the distance to frontier score

Calculating the distance to frontier score for each economy involves two main steps. In the first step individual component indicators are normalized to a common unit where each of the 36 component indicators  $y$  (except for the total tax rate) is rescaled using the linear transformation  $(\text{worst} - y)/(\text{worst} - \text{frontier})$ . In this formulation the frontier represents the best performance on the indicator across all economies since 2005 or the third year in which data for the indicator were collected. Both the best performance and the worst performance are established every five years based on the *Doing Business* data for the year in which they are established, and remain at that level for the five years regardless of any changes in data in interim years. Thus an economy may set the frontier for an indicator

even though it is no longer at the frontier in a subsequent year.

For scores such as those on the strength of legal rights index or the quality of land administration index, the frontier is set at the highest possible value. For the total tax rate, consistent with the use of a threshold in calculating the rankings on this indicator, the frontier is defined as the total tax rate at the 15th percentile of the overall distribution for all years included in the analysis up to and including *Doing Business 2015*. For the time to pay taxes the frontier is defined as the lowest time recorded among all economies that levy the three major taxes: profit tax, labor taxes and mandatory contributions, and value added tax (VAT) or sales tax. For the different times to trade across borders, the frontier is defined as 1 hour even though in many economies the time is less than that.

In the same formulation, to mitigate the effects of extreme outliers in the distributions of the rescaled data for most component indicators (very few economies need 700 days to complete the procedures to start a business, but many need 9 days), the worst performance is calculated after the removal of outliers. The definition of outliers is based on the distribution for each component indicator. To simplify the process two rules were defined: the 95th percentile is used for the indicators with the most dispersed distributions (including minimum capital, number of payments to pay taxes, and the time and cost indicators), and the 99th percentile is used for number of procedures. No outlier is removed for component indicators bound by definition or construction, including legal index scores (such as the depth of credit information index, extent of conflict of interest regulation index and strength of insolvency framework index) and the recovery rate (figure 14.1).

In the second step for calculating the distance to frontier score, the scores obtained for individual indicators for each economy are aggregated through simple averaging into one distance to frontier score, first for each topic and then across all 10 topics: starting a business, dealing with construction permits, getting electricity, registering property, getting credit, protecting minority investors, paying taxes, trading across borders, enforcing contracts and resolving insolvency. More complex aggregation methods—such as principal components and unobserved components—yield a ranking nearly

identical to the simple average used by *Doing Business*<sup>4</sup>. Thus *Doing Business* uses the simplest method: weighting all topics equally and, within each topic, giving equal weight to each of the topic components<sup>5</sup>.

An economy's distance to frontier score is indicated on a scale from 0 to 100, where 0 represents the worst performance and 100 the frontier. All distance to frontier calculations are based on a maximum of five decimals. However, indicator ranking calculations and the ease of doing business ranking calculations are based on two decimals.

The difference between an economy's distance to frontier score in any previous year and its score in 2015 illustrates the extent to which the economy has closed the gap to the regulatory frontier over time. And in any given year the score measures how far an economy is from the best performance at that time.

#### Treatment of the total tax rate

The total tax rate component of the paying taxes indicator set enters the distance to frontier calculation in a different way than any other indicator. The distance to frontier score obtained for the total tax rate is transformed in a nonlinear fashion before it enters the distance to frontier score for paying taxes. As a result of the nonlinear transformation, an increase in the total tax rate has a smaller impact on the distance to frontier score for the total tax rate—and therefore on the distance to frontier score for paying taxes—for economies with a below-average total tax rate than it would have had before this approach was adopted in *Doing Business 2015* (line B is smaller than line A in figure 14.2 of the *Doing Business 2016* report). And for economies with an extreme total tax rate (a rate that is very high relative to the average), an increase has a greater impact on both these distance to frontier scores than it would have had before (line D is bigger than line C in figure 14.2 of the *Doing Business 2016* report).

The nonlinear transformation is not based on any economic theory of an "optimal tax rate" that minimizes distortions or maximizes efficiency in an economy's overall tax system. Instead, it is mainly empirical in nature. The nonlinear transformation along with the threshold reduces the bias in the indicator toward economies that do not need to levy significant taxes on companies like the *Doing Business* standardized case study company because they raise public revenue in other ways—for example, through taxes on foreign companies, through taxes on sectors other than manufacturing or from natural resources (all of which are outside the scope of the methodology). In addition, it acknowledges the need of economies to collect taxes from firms.

#### Calculation of scores for economies with 2 cities covered

For each of the 11 economies in which *Doing Business* collects data for the second largest business city as well as the largest one, the distance to frontier score is calculated as the population-weighted average of the distance to frontier scores for these two cities (table 13.1). This is done for the aggregate score, the scores for each topic and the scores for all the component indicators for each topic.

<sup>4</sup> See Djankov, Manraj and others (2005). Principal components and unobserved components methods yield a ranking nearly identical to that from the simple average method because both these methods assign roughly equal weights to the topics, since the pairwise correlations among indicators do not differ much. An alternative to the simple average method is to give different weights to the topics, depending on which are considered of more or less importance in the context of a specific economy.

<sup>5</sup> For getting credit, indicators are weighted proportionally, according to their contribution to the total score, with a weight of 60% assigned to the strength of legal rights index and 40% to the depth of credit information index. Indicators for all other topics are assigned equal weights

Table 13.1 Weights used in calculating the distance to frontier scores for economies with 2 cities covered

Economy	City	Weight (%)
Bangladesh	Dhaka	78
	Chittagong	22
Brazil	São Paulo	61
	Rio de Janeiro	39
China	Shanghai	55
	Beijing	45
India	Mumbai	47
	Delhi	53
Indonesia	Jakarta	78
	Surabaya	22
Japan	Tokyo	65
	Osaka	35
Mexico	Mexico City	83
	Monterrey	17
Nigeria	Lagos	77
	Kano	23
Pakistan	Karachi	65
	Lahore	35
Russian Federation	Moscow	70
	St. Petersburg	30
United States	New York	60
	Los Angeles	40

Source: United Nations, Department of Economic and Social Affairs, Population Division, World Urbanization Prospects, 2014 Revision. <http://esa.un.org/unpd/wup/CD-ROM/Default.aspx>.

#### Economies that improved the most across 3 or more *Doing Business* topics in 2014/15

*Doing Business 2016* uses a simple method to calculate which economies improved the ease of doing business the most. First, it selects the economies that in 2014/15

implemented regulatory reforms making it easier to do business in 3 or more of the 10 topics included in this year's aggregate distance to frontier score. Changes making it more difficult to do business are subtracted from the total number of those making it easier to do business. Twenty-four economies meet this criterion: Armenia; Azerbaijan; Benin; Costa Rica; Côte d'Ivoire; Cyprus; Hong Kong SAR, China; Indonesia; Jamaica; Kazakhstan; Kenya; Lithuania; Madagascar; Mauritania; Morocco; Romania; the Russian Federation; Rwanda; Senegal; Togo; Uganda; the United Arab Emirates; Uzbekistan; and Vietnam. Second, *Doing Business* sorts these economies on the increase in their distance to frontier score from the previous year using comparable data.

Selecting the economies that implemented regulatory reforms in at least three topics and had the biggest improvements in their distance to frontier scores is intended to highlight economies with ongoing, broad-based reform programs. The improvement in the distance to frontier score is used to identify the top improvers because this allows a focus on the absolute improvement—in contrast with the relative improvement shown by a change in rankings—that economies have made in their regulatory environment for business.

#### Ease of *Doing Business* ranking

The ease of doing business ranking ranges from 1 to 189. The ranking of economies is determined by sorting the aggregate distance to frontier scores, rounded to 2 decimals.



## RESOURCES ON THE *DOING BUSINESS* WEBSITE

### Current features

News on the *Doing Business* project  
<http://www.doingbusiness.org>

### Rankings

How economies rank—from 1 to 189  
<http://www.doingbusiness.org/rankings>

### Data

All the data for 189 economies—topic rankings, indicator values, lists of regulatory procedures and details underlying indicators  
<http://www.doingbusiness.org/data>

### Reports

Access to *Doing Business* reports as well as subnational and regional reports, case studies and customized economy and regional profiles  
<http://www.doingbusiness.org/reports>

### Methodology

The methodologies and research papers underlying *Doing Business*  
<http://www.doingbusiness.org/methodology>

### Research

Abstracts of papers on *Doing Business* topics and related policy issues  
<http://www.doingbusiness.org/research>

### *Doing Business* reforms

Short summaries of DB2016 business regulation reforms and lists of reforms since DB2008  
<http://www.doingbusiness.org/reforms>

### Historical data

Customized data sets since DB2004  
<http://www.doingbusiness.org/custom-query>

### Law library

Online collection of business laws and regulations relating to business  
<http://www.doingbusiness.org/law-library>

### Contributors

More than 11,400 specialists in 189 economies who participate in *Doing Business*  
<http://www.doingbusiness.org/contributors/doing-business>

### Entrepreneurship data

Data on business density (number of newly registered companies per 1,000 working-age people) for 136 economies  
<http://www.doingbusiness.org/data/exploretopics/entrepreneurship>

### Distance to frontier

Data benchmarking 189 economies to the frontier in regulatory practice and a distance to frontier calculator  
<http://www.doingbusiness.org/data/distance-to-frontier>

### Information on good practices

Showing where the many good practices identified by *Doing Business* have been adopted  
<http://www.doingbusiness.org/data/good-practice>



*Doing Business 2016* is the 13th in a series of annual reports investigating the regulations that enhance business activity and those that constrain it. The report provides quantitative indicators covering 11 areas of the business environment in 189 economies. The goal of the *Doing Business* series is to provide objective data for use by governments in designing sound business regulatory policies and to encourage research on the important dimensions of the regulatory environment for firms.

[www.doingbusiness.org](http://www.doingbusiness.org)

